DEPARTMENT OF THE INTERIOR
U.S. GEOLOGICAL SURVEY

COLORADO
DILLON QUADRANGLE (Preliminary)

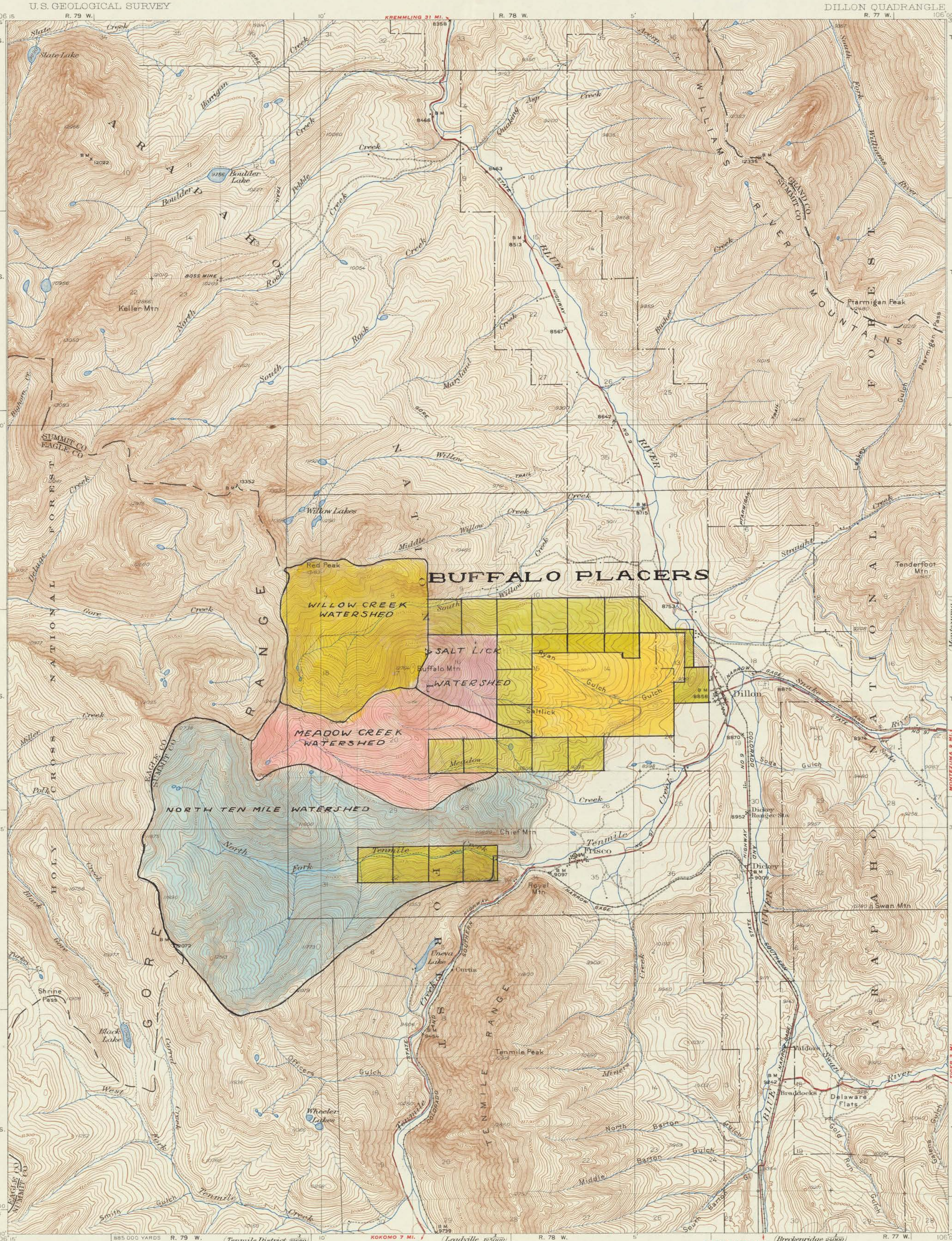

Topography by S.T. Penick and from Breckenridge Special Map
Control by U.S. Geological Survey
Surveyed in 1929

APPROXIMATE MEAN DECLINATION, 1929

Scale $\frac{1}{62500}$

Contour interval 50 feet
Datum is mean sea level

Polyconic projection. North American datum
5000 yard grid based upon U.S. zone system, E

Land lines pertaining to T. 6 S., R. 79 W. are omitted because land plats and topography cannot be reconciled

HARD IMPERVIOUSLY SURFACED ROADS
IMPERVIOUSLY TRAVELED ROADS
1933

THE KENDRICK-BELLAMY CO.
SIXTEENTH AND STOUT STREETS
DENVER, COLORADO

DILLON, COLO.
Edition of 1934