

**MIAMI COPPER COMPANY**, with a 5,600 ton daily capacity mill (shown below), paid dividends in 1916 of **\$4,295,905** and the Stock sold as high as **\$49.00** per Share.

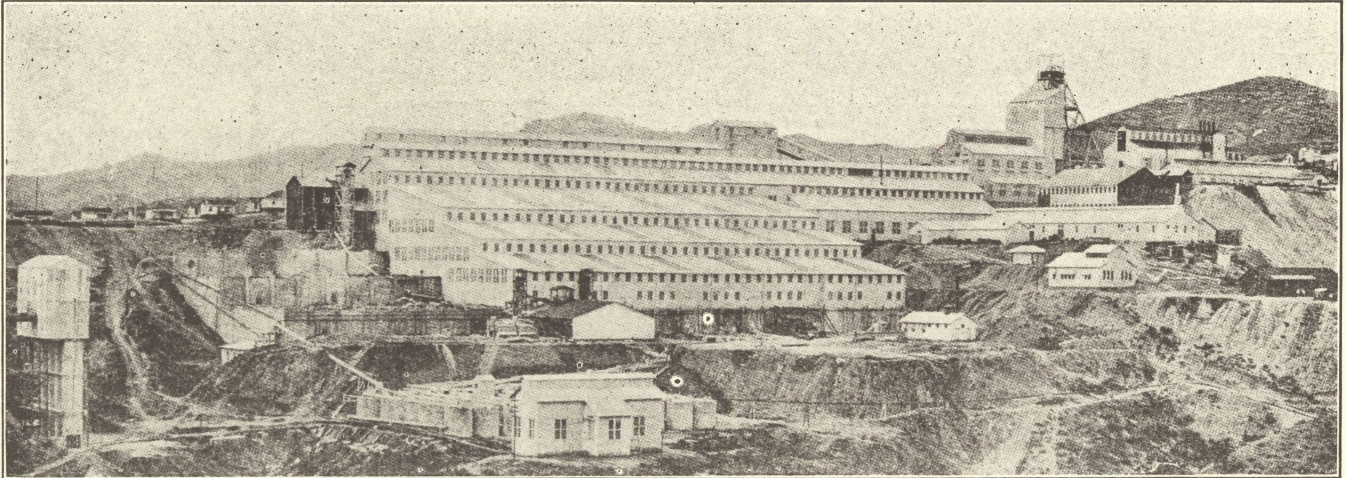

## Henrietta Should Equal Miami and Inspiration

**W**HILE **THE HENRIETTA COPPER MINING COMPANY** proposes to start with a production of 220 tons of ore per day (20 tons smelting ore to be shipped to the smelters and 200 tons milling ore to be milled in our proposed 200 ton mill), it plans to have within two or three years a production of 1,100 tons of ore per day (100 tons smelting ore to be shipped to the smelters and 1,000 tons milling ore to be milled in the 1,000 ton mill planned) and to show what same should earn (not counting the large increases planned for thereafter) the following exhibit is presented:

100 tons smelting ore at \$25.00 .....	\$ 2,500
1,000 tons milling ore reduced to 250 tons at \$40. ....	10,000
Net—24 hours .....	12,500
Net—30 days .....	375,000
Net—12 months .....	4,500,000

**The Henrietta Copper Mining Company** 1816 California St.  
Denver, Colorado

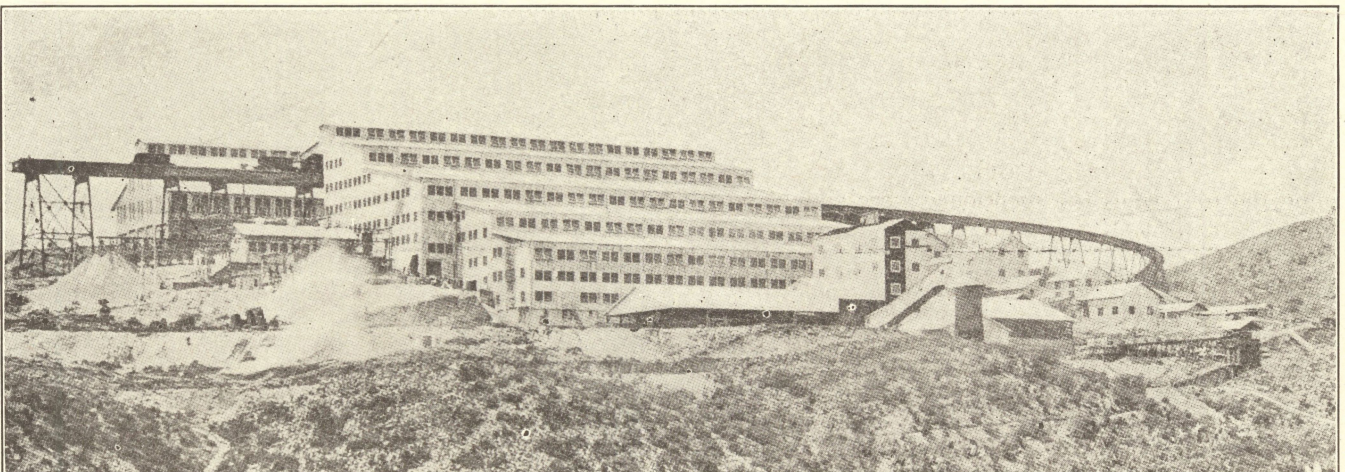

**INSPIRATION CONSOLIDATED COPPER COMPANY**, with 14,000 ton daily capacity mills (shown above), paid dividends in 1916 of **\$8,548,051** and the Stock sold as high as **\$74.00** per Share.