

# THE MINING AND METALLURGICAL JOURNAL.

Vol. XVIII., No. 1

LOS ANGELES, CAL., October 1, 1897.

Price 10 Cents

## The Gold & Silver Extraction Co. OF AMERICA, LIMITED.



TRADE MARK  
CAPITAL,  
\$650,000

The Original  
Cyanide Process  
Simple  
Reliable  
Economical  
Gold Medal Colum-  
bias Exposition  
1893

Mine Owners and others having Refractory and Low Grade Gold and Silver Ores and Tailings should have their material tested by.

The MacArthur-Forrest Cyanide Process Samples analyzed and fully reported upon. Particulars upon application.

ADVISORY BOARD IN THE UNITED STATES  
Geo. A. Anderson, General Manager;  
Hugh Butler, Attorney; W. S. Ward;  
J. Stanley Muir, Technical Manager.  
CALIFORNIA AND NEVADA AGENTS,  
Bertram Hunt, 216 Sansome St., San Francisco

Office: McPhoe Building, - Denver, Col.

## THE EDWARD P. ALLIS COMPANY

MANUFACTURERS OF

## Mining, Milling and Smelting Machinery

Crushers, Concentrators, Pumps, Compressors, Hoists, Boilers,  
Reliance Crushing Rolls, Reynolds Corliss Engines, &c.

Send for Catalogue.

Milwaukee, Wis.

## THE RUSSELL PROCESS

*The Improved Method of Lixiviation  
for Free and Rebellious Silver and  
Gold Ores and Tailings, Either Raw  
or After Roasting. Send for New  
Publications Just Issued : : :*

The Russell Process Co. - Park City, Utah.

## THE ROESSLER & HASSLACHER Chemical Co.

100 William St., New York

## CYANIDE

Peroxide of Sodium

Hyposulphite of Soda

Chloride of Lime

Sulphide of Iron



And Other Chemicals for Mining Purposes.

## Bullock's Diamond Prospecting Core Drills

These are the only Machines which will give absolutely accurate records of borings. Fifteen styles and sizes. Operated by hand, horse, steam, air or electricity.

### Monarch Rock Drills

Any style of mounting. Simple, compact, economical. Operated by air or steam Hoisting and Haulage Machinery to fill any requirements.

## M. C. BULLOCK MFG. CO.,

1178 West Lake Street,

CHICAGO, ILLINOIS

## ADAMANTINE SHOES & DIES

### AND CHROME CAST STEEL

Cams, Tappets, Bosses, Roll  
Shells and Crusher Plates.

These castings are extensively used in all the Mining States and Territories of North and South America. Guaranteed to prove better and cheaper than any others. Orders solicited subject to above conditions. When ordering send sketch with exact dimensions. Send for Illustrated Circular.

### CHROME STEEL WORKS,

Kent Ave. & Keap St., - BROOKLYN, N. Y.



Stamp Shoes

Stamp Dies



Stamp Cam

## The Pelton Water Wheel

Affords the Most Economical and Reliable Power for Mining,  
Electric and all other purposes.

## 7000 WHEELS NOW RUNNING

PELTON WATER WHEEL CO., 121 Main St., San Francisco, Cal.

## PARKE & LACY COMPANY

21 and 23 FREMONT STREET, SAN FRANCISCO, CAL.

LICENSEE FOR THE MANUFACTURE AND SALE OF

## The Huntington Centrifugal Roller Quartz Mill

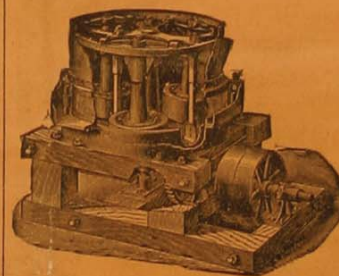

THE HUNTINGTON MILL is so well and favorably known among mining men throughout the world that any description of it would seem superfluous. They are in use in the United States, Canada, Mexico, Central and South America, Australia, China, Japan, and South Africa. In fact, wherever mines exist, and have given the best satisfaction of all quartz crushing mills.

The construction of this mill has lately been much improved and we claim it to be the CHEAPEST, MOST EFFICIENT, SIMPLEST, and MOST DURABLE MILL UPON THE MARKET.

← CATALOGUE UPON APPLICATION →

## The Porter Gold and Silver Extraction Co.

CAPITAL STOCK, \$200,500

For full particulars address, E. K. ALEXANDER, Secretary

182 SOUTH BROADWAY,

LOS ANGELES, CAL.

## Consolidated Kansas City Smelting & Refining Co.

BUYERS OF ALL CLASSES OF

## BULLION, MATTE, ORE & MILL PRODUCTS, GOLD and SILVER BARS

Smelting Works { Leadville, Colorado.  
El Paso, Texas.  
Argentine, Kansas.

REFINERIES: ARGENTINE KANSAS.

FOLLOWING CODES USED: At Argentine, Kansas.  
A. B. C.  
Moreing & Nell's  
and Bedford McNeill's.

## Ore Purchasing Agencies

{ Spokane, Wash. Salt Lake, Utah.  
Leadville, Colorado. Denver, Colorado.  
El Paso, Texas. Argentine, Kansas.  
Cripple Creek, Colorado



**McDearmon & Co.**  
**Asbestos Boiler & Steam Pipe Coverings**  
 Asbestos Cement for Boilers, drums, Heaters,  
 Etc. Special facilities for supplying  
 the mining trade.  
 Pacific Coast Agent for H. W. John's Co's Asbestos  
 Sectional Coverings.  
 422 Sacramento Street, San Francisco, Cal.

**AXELSON MACHINE COMPANY**  
 HIGH GRADE MACHINE WORKS  
**SPECIAL TOOLS TO ORDER**  
 Gear Cutting, Milling and Universal Grinding,  
 Jobbing and Repairing.  
 1101-3-5 North Main Street, Los Angeles, Cal.

## "Union" Hoist

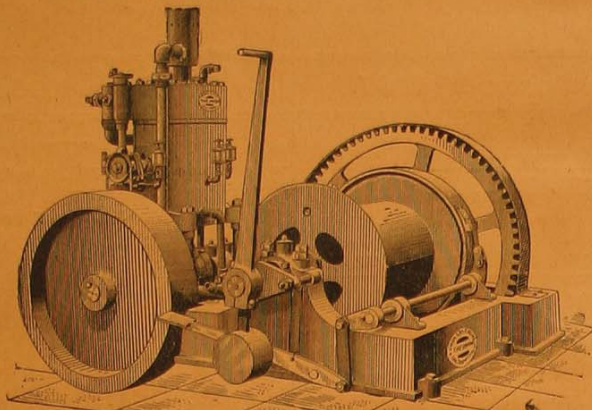

Union Gas or Oil Engine and Hoist Combined, on strong, iron base.

**No Fire No Steam No Boiler No Danger**

TEN YEARS' EXPERIENCE. TWO THOUSAND ENGINES IN USE.

Started instantly. Compact, strong, simple, efficient, economical. Perfectly governed, so that oil is used only in proportion to the work done. No expense when idle.

Particularly Adapted to Mining in Localities Where  
 Fuel and Water are Expensive.

Built in the following sizes:—1 H.P., 4 H.P., 6 H.P., 8 H.P., 10 H.P., 15 H.P.,  
 20 H.P., 30 H.P., 40 H.P.

Send for Catalogue and state what H. P. required.

**Union Gas Engine Co.,**

301 Howard Street, San Francisco, Cal.

**J. W. MORGAN**  
**R. S. DIVERSTOCK**  
**Morgan & Co.**  
 MINING-SMELTING  
 FOR 35 YEARS  
 PRACTICAL  
**ORE TESTING**  
 REFINING ASSAYING  
 CYANIDE AND OTHER PROCESSES  
 MINES EXAMINED AND DEALT IN  
 BULLION PURCHASED

IN WALSLEY FRANCE SPAIN MEXICO ENGLAND SWANSEA SPAIN AMERICA U.S.A.

DATA REFERENCES:  
 CALIFORNIA BANK & L.  
 LOS ANGELES CITY BANK  
 PACIFIC STATE BANK  
 AMERICAN A.T.

OFFICE:  
 Rooms 260-261  
 WILSON BLOCK  
 COR. FIRST & SPRING STS.  
 LOS ANGELES  
 CAL.

**FRANKLIN BOOTH**  
 MINING ENGINEER AND METALLURGIST

**... With L. BOOTH & SONS,**  
 MECHANICAL ENGINEERS AND DEALERS IN

**Machinery and Mining Supplies**

AGENTS Union Gasoline Hoists, Joshua Hendy Stamp  
 Mills, Rock Breakers, Ore Baskets, and Gears, Davis Horse Wheel, Dean  
 and Marsh Steam Pumps, Pennsylvania Boiler Works, Chandler  
 Taylor Engines, Agent Dodge Manufacturing Co's Wood-  
 Split Pulleys and Power Transmission Machinery.  
 Rubber and Leather Belting and Oils.

338 North Main street, **BAKER BLOCK**, Los Angeles, Cal.

**WILLIAM H. EMANUEL,**

REPRESENTING

RAND DRILL COMPANY, Air Drills and Compressors  
 THE EDW. P. ALLIS CO., General Mining, Milling and Smelting  
 Machinery and Reynolds Corliss Engine  
 TRENTON IRON CO., Wire Rope and Bleichert Tramways  
 HENRY R. WORTHINGTON, General Service and Mining Pumps  
 ROBIN'S BELT CONVEYOR

DENVER

COLORADO

## Rix Compressed Air Machinery Co.

11 and 13 First Street, San Francisco, Cal.

MANUFACTURERS OF

Pneumatic Machinery of all kinds,  
 Rock Drills.  
 Air Compressors.  
 Compressed Air Hoisting Engines.  
 Stone Cutting and Carving Tools, driven by  
 Compressed air.  
 Compressed Air Machinery for quarrying stone  
 Compressed Air Pumps for both cold & hot air  
 Appliances for reheating compressed air.  
 "Ferrite" Shoes and Dies.  
 Projectile Steel Shoes and Dies,  
 Guaranteed to be the most economical Shoe and Die  
 on the market.

ALSO DEALERS IN

**General Mining Machinery**

Send for Latest Catalogue.

**WOODBURY CONCENTRATOR**

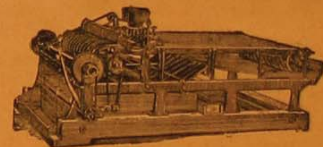

No. 141 First St., - San Francisco

FULL LINE OF  
**Chemical Glassware**

Of every description  
 carried in  
 stock, and sold  
 wholesale and re-  
 tail at

EASTERN  
 PRICES

BY THE

**Pacific Optical  
 Company.**

Manufacturers and Importers

245 SOUTH SPRING STREET,  
 LOS ANGELES, CAL.

We also carry a full line of Magni-  
 fiers, Microscopes, Compasses, Bar-  
 ometers, Surveying Instruments, Ther-  
 mometers, and Hydrometers in stock  
 in both our wholesale and retail  
 departments.

SEND FOR OUR PRICES



## ALPHABETICAL INDEX TO ADVERTISERS

|   |   |   |                                      |
|---|---|---|--------------------------------------|
| <b>A</b>                                    | <b>F</b>  | <b>L</b>                                | <b>R</b>                             |
| Abbott, W. O. 2                             | Flint & Lomax 24                                | Lassell, L. J. 26                       | Reed, John T. 5                      |
| Agramonte, C. H. M. 25                      | Ford, E. E. 5                                   | Lacy Manufacturing Co. 18               | Ridson Iron Works 28                 |
| Ainsworth, Wm. 1                            | Foreshaw & Co. 26                               | Leffel & Co., James. 24                 | Rix Compressed Air Machinery Co. 2   |
| Allis Co., Edward P. 1                      | Fowler, G. C. 26                                | Leonard & Ellis. 24                     | Roebling's Sons Company, John A. 18  |
| Alphabetical Index to Advertisers. 1        | Fulton Engine Works 24                          | Lexow, Theo. 17                         | Roesler & Hasslacher Chemical Co. 1  |
| Angels Iron Works 23                        | Fraser & Chalmers. 28                           | Lloyd, B. T. 17                         | Rubsch, Geo. 26                      |
| Anti-Caloric Covering Co. 24                | Frue Ore Concentrators. 21                      | Lowenag & Calkins. 17                   | Russell Process Co. 1                |
| Aubury, L. E. 26                            | Fruhling, Wm. A. 26                             | Los Angeles Business College. 20        |                                      |
| Austin Bros. 22                             |   | Los Angeles Windmill Co. 19             | <b>S</b>                             |
| Axelsson Machine Co. 22                     |   | Luckhardt, C. A. 19                     | Sanders & Jones. 24                  |
|   | <b>G</b>  | Lynch, Jno. 26                          | S. F. Pioneer Screen Works. 25       |
| <b>B</b>                                    | Garbutt, F. C. 23                               |   | Schaw, Ingram, Batchelor & Co. 25    |
| Bailey A. A. 20                             | Garratt & Co., W. T. 23                         | <b>M</b>                                | Schillings & Sons, Adam. 5           |
| Baker Iron Works. 28                        | Goldsmith Bros. 3                               | Machinery and Electrical Co. 25         | Selby Smelting & Lead Co. 16         |
| Best Manufacturing Co. 26                   | Gold & Silver Extraction Co. of America. 3      | Mait, J. 26                             | Shepherd, Wheeler & Rhodes. 24       |
| Bi Metallic Assay Office. 21                | Grinwood, Chas. P. 6                            | Masters, J. H. 21                       | Silver City Reduction Works. 23      |
| Booth & Sons, L. 22                         |   | Matteson Manufacturing Co. 19           | Smith, S. J. 5                       |
| Booth & Co., C. B. 27                       |   | McDearmon & Co. 2                       | Smith & Irving. 2                    |
| Bradley Pulverizer Co. 6                    |   | McGlew Ore Concentrator. 19             | Sou, Cal. R. R. 26                   |
| Braun & Co., F. W. 6                        | <b>H</b>  | McIntosh & Wolpman. 26                  | S. S. Machinery Co. 5                |
| Brown, M. E., Horace F. 20                  | Hallawell, E. L. 24                             | McIntosh & Wolpman. 26                  | Standard Fire Brick Co. 5            |
| Burlingame, E. E. 20                        | Hanks, Abbott H. 24                             | Metallurgical Co. 26                    | Standard Iron Works. 30              |
| Byron Jackson Machine Works. 3              | Harrington & King Perforating Co. 6             | Michigan Mining School. 21              | Star Boiler & Sheet Iron Works. 4    |
|   | Harper & Reynolds. 20                           | Mine & Smelter Supply Co. 5             | State Ore Sampling Works. 33         |
| <b>C</b>                                    | Heckelmann & McCann. 5                          | Miners Assay Office. 23                 |                                      |
| Cagwin, A. S. 24                            | Hercules Gas Engine. 16                         | Mining Stock Quotations. 26             | <b>T</b>                             |
| California Perforating Screen Co. 25        | Hendrie & Bolthoff Manufacturing Co. 6, 21 & 28 | Montague, W. W. 21                      | Taylor & Co., John. 24               |
| California Wire Works. 25                   | Hersey, Clarence. 27                            | Montgomery Machinery Co., J. H. 21      | Thomson & Boyle. 28                  |
| Chauvenet & Brother, Regis. 3               | Heer, Peter. 5                                  | Morgan & Co. 2                          | Tomlinson, J. B. 18                  |
| Chicago & Aurora Smelting & Refining Co. 17 | Hoegee, Wm. H. 6                                | Morgan Refractory Ore Reduction Co. 25  | Townsend Bros. 25                    |
| Chicago School of Assaying. 17              | Hoyt, Geo. F. 21                                | Morris Rock Breaker and Ore Crusher. 22 | Truax Manufacturing Co. 5            |
| Chrome Steel Works. 17                      |   | Murray Iron Works. 28                   |                                      |
| Cobb & Hesselmeier. 17                      | <b>I</b>  |   | <b>U</b>                             |
| Colorado Iron Works. 19                     | Incorporated Mines. 22                          | Nelden Judson Drug Co. 20               | Union Gas Engine Co. 2               |
| Cook, Fred R. 30                            |   | Nelson & Co., H. L. 20                  | Union Hardware & Metal Co. 21        |
| Compania Industrial Mexicana. 22            | <b>J</b>  | Nolan & Smith. 20                       | Union Iron Works, S. F. 4            |
| Consolidated Pipe Co. 3                     | Jeffrey Manufacturing Co. 6                     |   | <b>V</b>                             |
| Con. Kansas City Smelting & Refining Co. 1  | Johannesburg Sampling Works. 20                 | <b>O</b>                                | Van Der Naillen, Jr. Prof. 6         |
|   | Johnson & Musser. 20                            | Oakland Iron Works. 16                  | Valcan Iron Works. 27                |
| <b>D</b>                                    | Jones & Jones. 3                                | O' Bannon, J. C. 16                     |                                      |
| Denniston, E. G. 21                         | <b>K</b>  | Ohlandt & Co., N. 16                    | <b>W</b>                             |
| Denver Fire Clay Co. 17 & 25                | Kempton, C. W. 24                               |   | Wade & Wade. 22                      |
| Denver Public Sampling Wks. 20              | Keru Co. Assay Office. 24                       | <b>P</b>                                | Washburn & Moen Manufacturing Co. 19 |
| Denver & Rio Grande Railway. 20             | King, J. Q. A. 23                               | Pacific Mining Machinery Co. 5          | Watson, R. N. 28                     |
| Dee & Co., Thos. J. 25                      | Kratzner, A. 4                                  | Pacific Optical Company. 21             | Weber Gas and Gasoline Engine Co. 23 |
| Dickman & Mackenzie. 3                      | Krogh Manufacturing Co. 18                      | Paraffine Paint Co. 21                  | Wegele Pipe Works. 23                |
| Doub, D. M. 22                              |   | Parke & Lacy Co. 1 & 28                 | Western Chemical Co. 17              |
| Dow Steam Pump Works. 18                    |   | Pelton Water Wheel Co. 1                | Western Forge & Rolling Mills. 21    |
| Drake, Dr. F. W. 18                         |   | Pennington & Sons Co., Geo. W. 1        | Wheatley, G. 24                      |
| Ducommun, C. 25                             |   | Perkins Pump and Engine Co. 26          | Whitney Co. 26                       |
|   | <b>E</b>  | Pette, J. W. 24                         | White Rogers & Co. 28                |
| Eagar & Co. 6                               | Emanuel, Wm. H. 2                               | Petter, A. J. 20                        | Wigmore & Sons Co., J. 3             |
| Endlich & Hoyt. 21                          |   | Pollock, James A. 21                    | Wilson, J. Howard. 4                 |
|   |   | Price & Son, Thos. 24                   | Winans, J. C. 24                     |
|   |   | Pueblo Foundry and Machine Shop. 26     | Woodard, Wm. 20                      |
|   |   | Pueblo Smelting & Refining Co. 27       | Woodbury Concentrator Co. 2          |
|   |   | Puget Sound Reduction Co. 24            | Woodward, E. C. 20                   |

## John Wigmore and Sons Co.,

## GENERAL MINING SUPPLIES

## HEAVY HARDWARE IRON AND STEEL

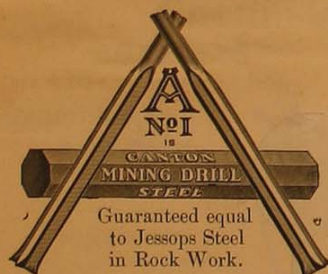
AGENTS FOR  
CANTON DRILL STEELJohn A. Roebling's Sons Co's  
WIRE CABLES.

## Giant Powder

117 to 123 S. LOS ANGELES ST.  
LOS ANGELES, CAL.

## CONSOLIDATED PIPE COMPANY,

## IRON AND STEEL WATER PIPE A SPECIALTY



73-889 STEPHENSON AVENUE, LOS ANGELES, CAL.

A. C. HARPER, Proprietor.

Telephone Main 420

Post Office Box 867

## W. O. ABBOTT, .... ASSAYER .....

ASSAYING IN ALL ITS BRANCHES  
CHEMICAL DETERMINATIONS ACCURATELY MADE

TOMBSTONE

ARIZONA

## POSITIONS WANTED

WANTED, by a young experienced man,  
position as quartz mill man, one who  
can keep mill running.Address,  
A. E. CHARLESWORTH,  
LOCKFORD, CAL.

## FOR SALE!

I HAVE some good gold mining properties for  
sale at reasonable prices, some developed  
and some real good properties at Ward, Eldora,  
Gold Hill, Jamestown, Magnolia, Caribon and  
Sugar Loaf. Write stating what you want or call  
on me.JAMES M. NORTH,  
Former County Judge,  
BOULDER, COLO.

## GOLDSMITH BROS.

## Refiners and Assayers

63 and 65 Washington Street, Chicago, Illinois

Shipments of Gold and Silver Bullion solicited. We pay 20.25 per ounce for gold, market  
price for silver contained therein. No charge for separating. ASSAYS of Ores and ANALYSIS of  
all kinds Promptly Made.

## BYRON JACKSON MACHINE WORKS

625 6th STREET

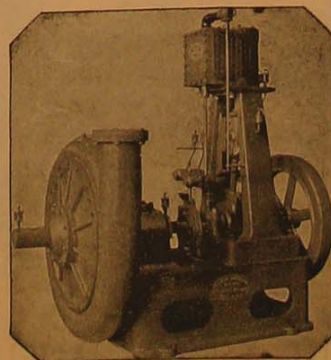
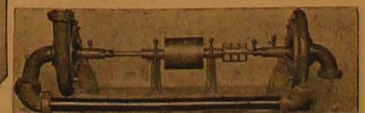
San Francisco, - - California  
MANUFACTURERS OFJackson's Single-Valve Cross-Com  
pound Steam Engines.  
"Light Weight" Oil Motors,  
"Whirlpool" Centrifugal Pumps  
"Light Weight" Horse Forks,  
"Feeders" for Threshing Machines  
"Eclipse" Stackers, and  
"Acme" Hay Rakes,WRECKING PUMP AND STEAM ENGINE FOR  
30 FOOT LIFT. Compound Pump 200 foot lift for Hydraulic Mining



# PUMPING MACHINERY

FOR EVERY POSSIBLE DUTY.

DOW STEAM PUMP WORKS,

SAN FRANCISCO, CAL.

## Kellers' New Improved Feed Water Heater, Purifier, Condenser, and Hot Air Blast Combined.

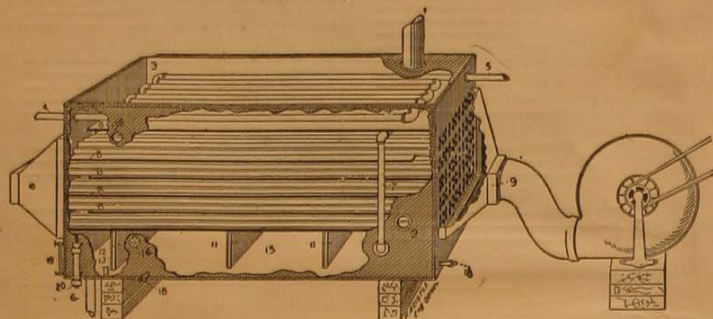

Built entirely upon new mechanical lines to that of all other Heaters; 30 per cent. of fuel saved, and Steam condensed saving nearly one half of Water Bill.

No compounds needed to keep boilers from scaling as all impurities are precipitated and lodged in the tank.

Feed water is superheated after it leaves the pump and goes to the boiler at boiling temperature without "back pressure" on engine or no charge for Device; the Thermometer and Back Pressure Gage registers results.

180 deg. of hot air forced out of device which can be utilized for drying or heating purposes or carried under the boiler furnaces as a force draft. The foul air can all be drawn out of mine with this same attachment. Where the air is not required leave off the Fan, it will not condense quite so fast, but other results will be the same. This Device is endorsed by practical Mechanics and the largest Smelters and Plants in the country. This is the ONLY HEATER ENDORSED BY THE AMERICAN INSTITUTE OF MINING ENGINEERS. Send for Descriptive Catalogue.

Star Boiler, Sheet Iron and Feed Water Heater Works,

2166-76 FIFTEENTH STREET,

DENVER, COLORADO

THEODOR LEXOW

105 Broadway New York

Importers of

**CARBONS**

— FOR —

DIAMOND DRILLS and all Mechanical Purposes

Henry Demmert

**J. HOWARD WILSON**

Assayer and Chemist

A Specialty Made of Umpire Work.

306 Santa Fe Ave., Pueblo, Colo.

**A. Kratzmer**

Iron and Brass Castings of all kinds, Shoes and Dies, Cams, Bosses, Tappets, Mortars, etc., etc.. Complete

**Stamp Mills**

of any size made and Sold at strictly

San Francisco Prices.

Correspondence Solicited.

BAKERSFIELD, CALIFORNIA.

# UNION IRON WORKS

BUILDERS OF

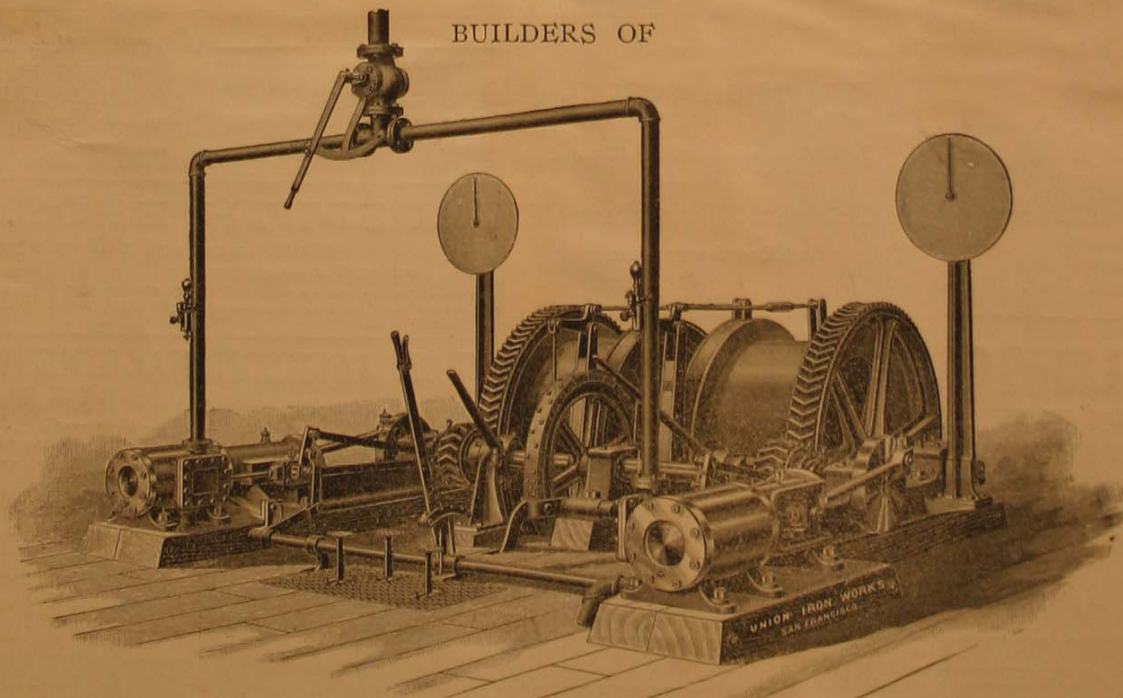

Mining, Milling, Concentrating and Smelting Machinery

222 MARKET STREET, SAN FRANCISCO, CAL.

SEND FOR NEW CATALOGUE



**PETER HEER,**232-234 E. Washington St., CHICAGO  
Manufacturers of Highest Class**Engineering and Mining Instruments,**  
T-Squares, Triangles, Scales, Etc. Repairs carefully and promptly executed. Drafting Supplies of all kinds. Catalogue on application.**School of Practical, Civil, Mechanical,**Electrical and Mining Engineering,  
Surveying, Architecture, Drawing and Assaying.933 MARKET ST. SAN FRANCISCO, CAL.  
OPEN ALL YEAR  
PROF. VAN DER NAILLEN, Jr., President.  
Assaying of Ores, \$25; Bullion and Chlorination Assay, \$25; Blowpipe Assay \$10. Full Course of Assaying, \$50. Established 1864.  
Send for Circular.**JOHN T. REED****Assayer and  
Analytical Chemist**

Assays made for all valuable metals. Analysis made of all valuable minerals. Special attention given to the sampling of mines. Estimating the value of and testing the nature of their ores. Too pound lots of ore sampled, and working tests made by Cyanide, Amalgamation and Chlorination Processes.

OFFICE 622 COURT STREET,  
San Bernardino, - - California**Pacific Amalgamator**

PAT. APRIL 20, 1897

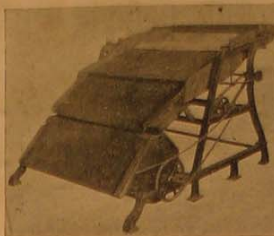
**FOR PLACER OR MILL USE**

No other plate necessary where the Pacific Amalgamator is used. These machines are sent out with a Guarantee backed by people who are responsible for what they say. They will place them in mills and sell subject to doing amount and character of work guaranteed before payment is made.

Mills in all parts of the country are throwing out plates and replacing them with Pacific Amalgamators

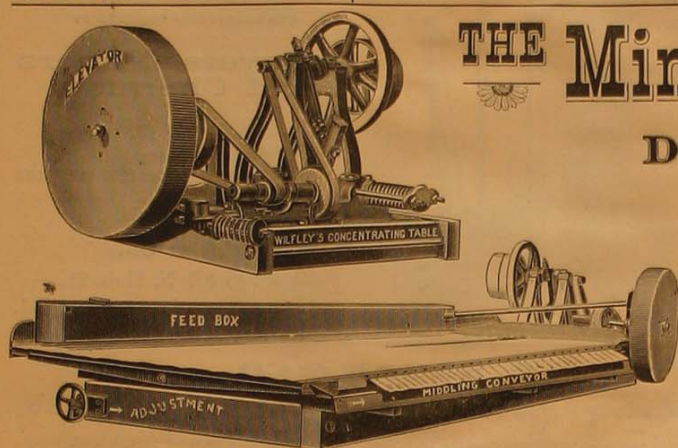
**Pacific Mining Machinery Co., 129 First St., San Francisco****THE Mine AND Smelter Supply Co.**  
**DENVER, COLORADO**

ARE SOLE AGENTS FOR THE

**WILFLEY  
CONCENTRATOR**

and claim for it BETTER work than any Concentrator made, with a capacity of from 15 to 25 tons per day of 24 hours. It is simplicity itself. No moving belts or intricate parts. Any one can learn to operate in an hour.

For confirmation of all of the above we refer to Henry Lowe, Puzzle Mine, Breckenridge, Colo.; M. E. Smith Concentrator, Golden, Colo.; Mary Murphy Mine, St. Elmo, Colo.; W. E. Kenshaw, Mayflower Mill, Idaho Springs, Colo.; H. E. Woods, Denver, Colo.; Standard Mill, Wallace, Idaho; Smuggler Mill, Aspen, Colo.; Smuggler Union Mill, Telluride, Colo.

BRECKENRIDGE, COLO., Dec. 1, 1896.

THE MINE AND SMELTER SUPPLY CO., Denver, Colo.  
GENTLEMEN:—You asked us what experience we have had with the Wilfley Table, and we would state that after trying 4 Woodbury, 2 Frue Vanners, 1 Johnston, 1 Embury and Electrical Process, Hartz Jig and Buddles, we have found that the Wilfley Table is the only table that has given us satisfaction. We are using two tables, at a profit to our mill, where all other devices have proven a failure, and we can heartily recommend them to any intending purchasers. Yours very truly,  
(Signed), R. DE BARNEUER, Supt.

**We also Handle the Huson Wire Tramway.**

These Tables have displaced belt tables of almost every make,  
as is shown by letters in our possession.

**Price = \$450.****Assayers AND  
Chemists  
SUPPLIES**

MANUFACTURERS OF

**Crucibles,  
Scorifiers,  
Muffles,**

— AND —

• FIRE BRICK •

— AGENTS FOR —

**Baker & Adamson's Celebrated  
Acids and Chemicals**

— DEALERS IN —

**Glassware,  
Porcelaine  
Goods, Etc.****Standard Fire Brick Company,  
Pueblo, Denver, Colo.****THE GOLDEN GATE  
Gas or Gasoline Engine  
Mining Hoists A Specialty**

THE CHEAPEST is not Always the BEST!

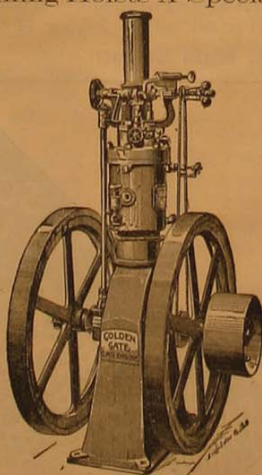

POSITIVE STEADY MOTION!

**ADAM SCHILLING & SONS**  
211 213 Main St., San Francisco.  
Send for Circulars and state Horse Power Required.**S. S. MACHINERY CO.**

Buy, Sell and Trade in All Kinds of SECOND-HAND  
Mining and Wood Working Machinery.

CORRESPONDENCE SOLICITED.

OFFICE: 1529 Lawrence  
WORKS: Sixth and Market

DENVER, COLORADO

TELEPHONE {Office, 120  
Works, 1234**THOUSANDS Now in Use Over the World**TRUAX PATENT  
IMPROVED**Automatic Ore Cars.**THEY ARE THE BEST  
AND CHEAPEST.**Truax Mfg Co.**

DENVER, COLORADO.

Pat. Jan. 5, '92, Aug. 27, '95.  
The Only Exclusive Ore Car Manufacturers in America.

Send for Catalogue, or call on your dealer for Truax Cars.

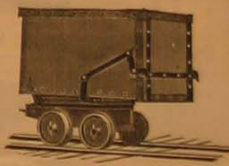

Don't send assays away from home

I can make them and guarantee the results . . . . .

**E. E. FORD,****Assay Office and  
Chemical Laboratory**

PHOENIX, ARIZONA

OTTO HECKELMANN

FERDINAND McCANN

**ASSAYERS AND CHEMISTS.****Heckelmann & McCann + + Bullion Dealers**

Cash paid for all kinds of Gold, Silver and Ores. All assays  
and Chemical Analysis at Mexican Silver Rates, 50  
per cent. Less than American Price.

PUENTE DE SAN FRANCISCO, No. 6

CITY OF MEXICO

**Mexican, American and Foreign Patents,  
TRADEMARKS, ETC.**

Reports on Mining and Other Properties.

Proprietors of *Weekly Anglo-American*, a first-class Advertising Medium.

Established 8 Years.

**C. H. M. y Agramonte,**

P. O. Box 388. Cable Address, "Agra".

CITY OF MEXICO, MEXICO



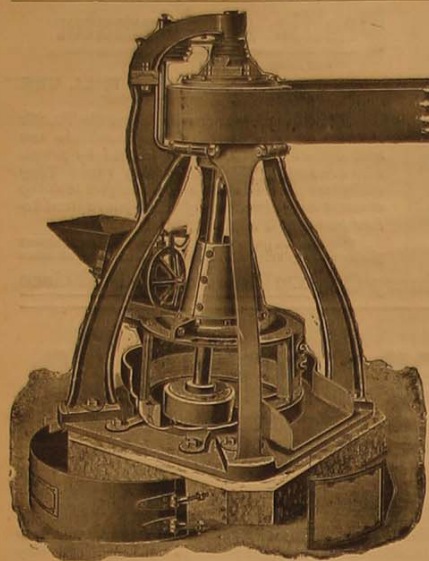

## THE GRIFFIN MILL

The only Perfect Pulverizer Working both Wet or Dry Process

NO JOURNALS IN PULVERIZING CHAMBER.

Delivers a finished product. Will pulverize 1 to 2 tons per hour on Portland Cement, Quartz or ores depending on hardness of material and firmness of product.

— Manufactured and Sold by —

**Bradley Pulverizer Co.,**

92 STATE STREET,  
Boston, Mass.

## Assayers' Miners' and Chemists' Supplies

Crucibles, Muffles, Furnaces, etc.

**C. P. Cyanide Potash, (98-99 per cent)**

Dioxide Sodium, Zinc Shavings,  
Borax Glass, C.P. Test Lead

**Gasoline Tanks**

AND EVERYTHING REQUIRED BY

**Assayers, Miners and Chemists**

Write for a copy of our.....

NEW ILLUSTRATED CATALOGUE

**F. W. BRAUN & CO.,**

401 to 407 N. Main St.,  
Los Angeles, Cal.

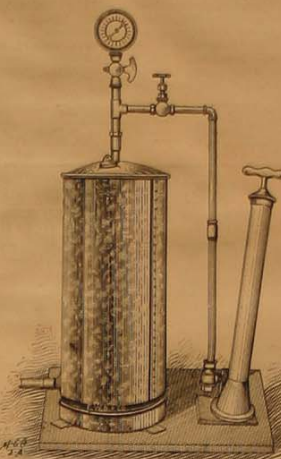

**JEFFREY**

Roller, Steel and Special Chains  
FOR  
**ELEVATING AND CONVEYING MACHINERY.**  
FOR HANDLING MATERIAL OF ALL KINDS.  
**POWER TRANSMISSION MACHINERY.**  
**COAL MINING MACHINERY.**  
Wire Cable Conveyors.  
For long and short distance conveying.

**THE JEFFREY MFG. CO.** 844 Equitable Bldg.  
Columbus, Ohio. DENVER, COLO.  
Send for Catalogue.

## "HENDY" IMPROVED

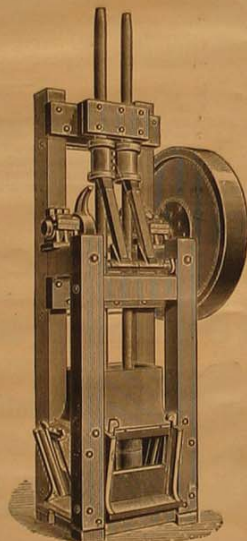

**Triple Discharge Two-Stamp**

— **MILL** —

Capacity six to ten tons per day  
PRICE, \$450.00

**JOSHUA HENDY MACHINE WORKS**

38 to 44 Fremont St., San Francisco, Cal.

## LAMBERT

**Gas, Gasoline and Distillate Engines**

TANKS, PIPE  
and WATER  
SUPPLY  
GOODS



Call on or Address,

**S. J. SMITH,**

230 East Fourth Street, LOS ANGELES, CAL.

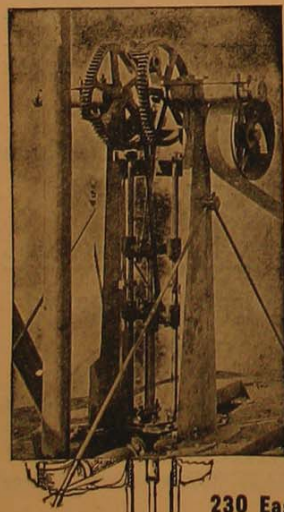

**EAGAR & CO.**  
*Assay Office and Sampling Works.*

Assaying, Mill Tests, Cyanide Tests, Etc. Special Attention to work sent by Mail.

No. 10 Stevenson Street,

San Francisco, Cal.

**Chas. P. Grimwood,**  
Mining Engineer and Metallurgist  
Laboratory, 214 Pine Street, SAN FRANCISCO, CAL.

## WM. H. HOEGEE

MANUFACTURER OF

Oiled Clothing, Awnings, Tents, Sails, Tarpaulins, Flags, Banners, and  
Camp Furniture. Tents and Canvas Floors for Rent.  
Jobber of Cotton Duck, Etc.

136 S. Main Street,

LOS ANGELES, CAL.



**The Harrington & King Perforating Co.,**

217 N. UNION ST., CHICAGO ILL., U. S. A.

EASTERN OFFICE 284 PEARL ST. NEW YORK







management has been the most prolific cause of failure of British or foreign capital to earn dividends and make a success of the operation of all kinds of mines, not only in the United States but in other countries. Some capitalists do not seem to understand the fact that the successful operation of a mining concern in those times requires a long business training in mining, over and above the necessary qualification of ordinary commercial tact in trade and in the management of workmen.

The use of large plants in the operation of low grade ores has cheapened the mining and metallurgy of almost all minerals, and made experienced management necessary. The bonanza mine which is rich enough, so to speak, as to run itself, is not seeking a purchaser when it is found, for the owners know too well how scarce they are, and will not sell; they prefer to work on a small scale, and increase the enterprise from the profits of mining. At the present time, the class of properties requiring the investment of more capital are of the class which need the most experienced management.

#### THE VIZNAGA MINE.

The Viznaga ledge was the first discovered in what has proved to be one of the richest mining districts on the coast. As is often the case, these mines were discovered by accident. A Mexican, named Malindoes got into trouble and shot another Mexican. The shooting occurred in the Santa Clara Valley, over the mountains from what is now known as the Alamo mining district, and the man hid in the vicinity of these mines, as there are numerous fine springs of water in the locality. He reported his find to his brother, who visited him for the purpose of taking provisions, etc. When the Governor learned of the discovery, he pardoned the man, as is often done in such cases in Mexico. This occurred in the fall of 1888; then followed one of the greatest mining excitements that has been known for years. Few people in this country will soon forget the mad rush that was made to this district when the report of the rich finds reached the settlements. Before sixty days, at least 3000 people were

the ore milling into the hundreds of dollars per ton.

The present owners, A. W. Davis, H. F. Hartzell, and John D. Bliss, are well known business men of Los Angeles. Mr. Bliss comes from New York, but is largely interested in Los Angeles county.

The mine is stocked for \$500,000 under the laws of California, and regularly recorded in Mexico as a corporation, thus affording every facility for doing business here and in Mexico. The Viznaga mines are well located, being about 70 miles east of Ensenada, Lower California, and 130 miles southeast of San Diego. Alamo, four miles distant, is a thriving mining town of about 500 people, about one-half of whom are Mexicans. The elevation is about 4500 feet. Climatic conditions very favorable—not too warm in summer nor cold in winter. English companies are working some good gold properties. Good mountain roads from Ensenada to the mines. Freight delivered at \$20 per ton. Telegraph and telephone lines from Alamo, and stage running between Ensenada and Alamo, carry-

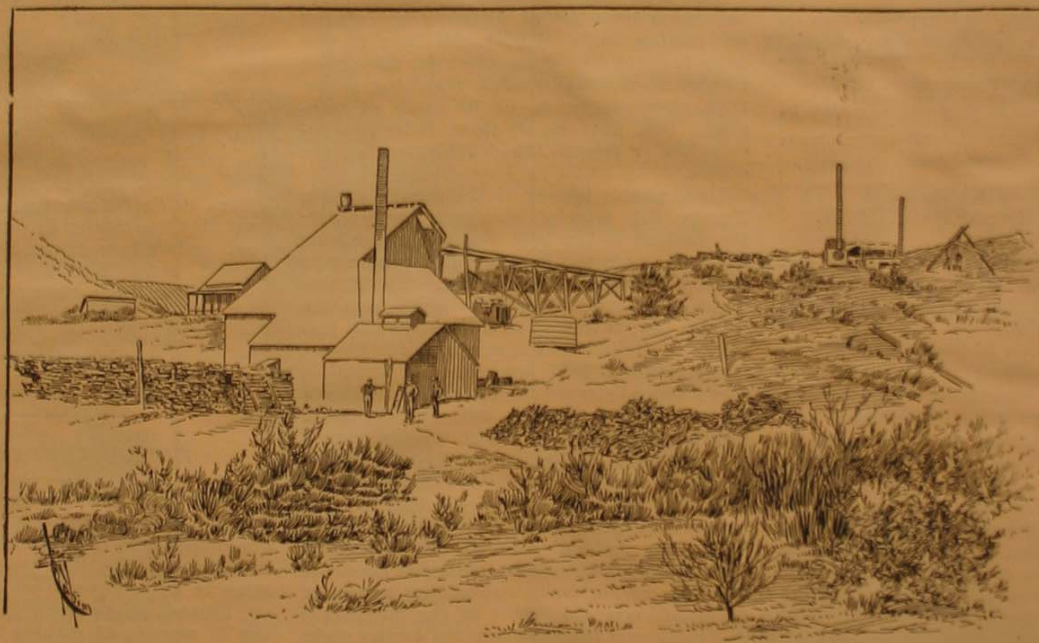

MILL OF THE VIZNAGAR MINING AND MILLING COMPANY AT ALAMO, LOWER CALIFORNIA, MEXICO.

One of the chief reasons for competent supervision is that each mine has mineral conditions and local difficulties peculiar to itself; in fact, the environment is part of the mine. If these conditions and difficulties were a constant factor in operating a mine, the problem would be of easy solution, but they are constantly changing, which necessitates a different line of action. This is the great stumbling block or pit fall of inexperience in mining, and in it lies the contrast with the operation of a manufacturing industry where the raw material is of the same nature or quality, and the article made changes only in pattern or design. In the want of appreciation of this fact by capitalists, many errors have been made in placing a poor relation or inexperienced person in charge of a mining enterprise.

congregated in this one gulch, now known as Campo Viejo, and as many as 2000 more were camped on American Gulch, a half mile distant, searching for the precious metal. The work was well rewarded, for upwards of \$300,000 were taken out of the placer beds here in a few months. When the placer ground became exhausted, of course gold, which, for lack of water, was the only kind that could be saved, attention turned for the first time to the quartz ledges, from which the placer beds had received their gold. Then it was that the Viznaga as well as other rich quartz ledges were discovered. This is no doubt the mother ledge of the country, and crops out at intervals for several miles.

The Princess, Aurora, San David and Moctezuma mines, believed to be on the same vein, have each been big producers, some of

ing the mail, brings this camp within easy and direct communication with San Diego, Los Angeles and other important points.

The Viznaga group consists of eight claims, each of regular size, as prescribed by law, viz., 320 feet in length along the edge and same width, and contains about twenty acres. Course of vein northwest and southeast. The direction of lode is diagonally across the claims, and gives at least 1800 feet within the boundaries of the property.

The Viznaga mine, the only one of the group of mines that has been developed, presents all the characteristics of a true fissure vein. The vein matter is quartz, heavily impregnated with oxide of iron, and carrying gold in a remarkably free state. The gold is of a high grade, averaging \$16.50 per ounce, and milling as close as 95 per cent of fire



assay. At intervals in this mine, large bodies of quartz occur in a decomposed granular state, which mills an average of \$20 per ton. In places the bodies are 18 to 20 feet in width. When found in this state, the ore requires but little mining beyond loading into cars and hoisting to mill. In working these large stopes, two or three miners can keep the mill supplied with ore.

The regular formation of this country is porphyry and slate.

There is about 2000 feet of development work on this mine, consisting of two main shafts, the deepest 300 feet, with drifts and tunnels about every 50 feet, most all of which have been run in ore.

There is at present, blocked and ready for stoping, 5000 tons of ore, and not yet blocked and at hoist, 10,000 tons more. The ledge has averaged 6 to 8 feet wide. At the 200-foot level, ore shows an increase of sulphides of iron, and concentrators will be needed. We are informed by the owners that the ore has averaged twenty dollars per ton, and that the mine has produced over \$80,000 in gold the past two years. Most of the milling has been done on ore taken above the 150-foot level.

From assays made by Lonerger & Calkins, of Los Angeles, on samples of ore taken from all parts of mine gives an average of value of over \$40 per ton on ore in sight.

These samples were taken by Mr. J. J. Lonerger himself, and it is to him we are indebted for much of the information concerning this extensive mining property.

The owners of this property deserve great credit for the faith and energy displayed in pushing the work the way they have. At present there can be seen in the company's office, in Los Angeles, a collection of the finest specimens that were ever shown in Southern California from one mine.

The mine is well equipped, having a ten-stamp mill complete, steam hoist, pumps and necessary machinery, tools, etc., with buildings, owner's residence, superintendent's house, office and boarding house for employees, water in abundance for milling purposes, wood plentiful, at \$2.50 per cord.

There are few mining districts in the United States where mining can be carried on more economically than in Lower California—miners' wages \$2.00, laborers \$1.25 per day. The laws of the country are the very best for the protection of the investor, and, what is more to the point, the laws are strictly enforced. In all the writer's travels through mining districts, he has never discovered a greater spirit of cordiality existing between the officers of the government and civilians on one side and the representatives of foreign capital on the other.

## CORRESPONDENCE

### CALIFORNIA.

#### TOULUMNE MINING NOTES.

THE QUEEN OF SHEBA GOLD MINING AND DEVELOPMENT CO.'S GROUP OF MINES—MOTHER LODE, RAWHIDE MINING DISTRICT—TUOLUMNE COUNTY, CALIF.

The above company held their annual meeting at Mill's Building, San Francisco, and elected the following officers and directory for the ensuing year, as follows:

President—M. J. White.  
Vice-President—James MacMullen.  
Financial Secretary and Treasurer (con-

solidated)—H. R. Hurlbut.  
Directors—Dr. F. W. Drake, E. M.; Thos. Boyle; Geo. Boyne; A. S. Smith.

Dr. Drake was again elected as mine-managing director for ensuing year.

#### GOLDEN STAR MINE.

The above mine adjoins the Abona on the south. Tunnels are being entered. A cross cut and another on the vein. In each place rich rock is being extracted therefrom.

#### JACKASS HILL MINES.

There is a large area of land owned by James Gillies, who farms out claims to pocket miners and are leased on a percentage of the gross yield.

Large sums of money have been taken out of this tract of land—fully \$400,000 by individual miners and who have increased our golden output during the last twenty years by the above sum in coin, and which is increasing monthly by several thousand dollars on an average.

The gold is found in small quartz stringers, in black metallic slate formation, on the east series of the Mother Lode. The owner draws down year by year a regular bonanza, equal to any large real estate owner in the city, and much safer—needs no insurance or repairs.

#### THE RAWHIDE MINE.

Owing to the scarcity of water, have reduced half their working staff. The same men have been sent up to the company's new and powerful electric plant on the mountains—which when completed will furnish power and light to their own mines, the Rawhide and App, and any other mines that may have the good fortune to secure these privileges; further, the town of Sonora will have the advantage of two light-distributing companies. The present one being rather irregular at this season of the year, hence, frequently our town is in darkness. When the Rawhide company get in their wires, there will never be any lack of light as every part of their machinery is duplicated. Competition is the soul of trade.

#### THE DUTCH MINE.

This property is in full work. Their power, steam. Sinking main shaft and drifting on the 300-foot level is the order of the day. The rock coming to grass shows gold freely. Large ore body.

There is nothing of special importance along the line, except that the Santa Ysabel continues to take out rock of exceedingly high grade—the gold actually holding the quartz together.

#### THE JUNIPER.

like the above mine, sends up very rich rock. Nearly all the mines, for lack of water, are running short-handed.

The scarcity of water in this county, available for the working of our mines at the fall season of the year, is wholly attributable to the short-sightedness of the Tuolumne Water Company. If properly constructed reservoirs were built up in the snow belt and lake districts, there would be an abundance of water for all purposes all the year round, and then there would be no detention of our mines or falling off in our gold production. Specifications are out for the construction of a reservoir of some magnitude high up in the Stanislaus River; but this should have been taken in hand two or three years ago, and which would have saved the present water famine.

ARGUS.

## MOUNTAIN SPRING CANON.

### SOUTHERN INYO COUNTY.

September 22, 1897.

EDITOR JOURNAL:—This being the first time this camp has been mentioned in the JOURNAL, so that your readers may know where the future big and lasting camp will be, of our portion of the desert I will say, in going from Coyote Hole and Indian Wells to Darwin, in almost an easterly direction, after traveling about eighteen miles, passing Desert Spring on the way, you come to our canon, which is hailed with joy and pleasure, for the first sight one sees is a group of willows and alongside it a lovely spring of the coolest and freshest mountain water ever tasted. We travel through this canon on the old-established stage road to Darwin. After going east through the canon about five miles, we now come to where the wood begins, or what is known in Nevada as Knot Pine. Fourteen miles from the mouth of this canon to Summit, and on the east slope, is a quantity of this knotty pine—good wood for fuel and mine timbers.

Thousands of people passed through this canon during the Darwin excitement, but none of the miners ever knew that quartz ledges existed, and it was left to Juan Andrada, a Mexican and old Comstock miner, to discover the first ledge, not a dozen feet from the stage road and about half a mile from the mouth of the canon. The ledge is on an average of 5 feet, the assay value being about \$20 per ton, free gold and gold sulphurets. The canon cuts the ledge in two, and it runs in a northerly and southerly direction. The pitch of the ledge is about 45 degrees east. The hanging wall is porphyry, and foot, slate. The quartz ledges in this canon are capped with iron. Andrada called his first find Bonanza No. 1. In this there is a shaft or incline on the ledge 100 feet deep; also a shaft on another part of ledge 38 feet deep. About 600 feet from this, on same ledge is another incline 50 feet deep, with water in the bottom and in good milling ore. Juan Andrada has been developing his claims and paying for the same out of his mine.

The Bailey & Shannon claim comes next, with a tunnel 110 feet, with a 20 foot ledge of \$30 ore.

The Lowery ledge is a large one, but very little work has been done on it, the reason being, no money to develop it.

Next comes the Daisy Bell, with a four feet ledge of good milling ore. A tunnel is run in on the ledge 47 feet, with a shaft sunk at end of it, fifteen feet deep. Those mentioned are all in one group.

Next is the Old Jackass claim, located the same date as Bonanza No. 1, and relocated January 1, 1897, by Kemp & Co., has a 3 foot ledge of ore, which will average \$30 per ton. The owners have started an incline and are down about 18 feet on rich ore.

Vanburg & Shirley mine has a ledge 2½ feet wide, with a shaft 50 feet deep. In this group are four other claims that show up well, but there has been little work done.

The Morton has a ten-foot hole on 2 feet of good ore.

The Dead Cow, Thos. Pruitt owner, has in it a rich streak of free gold ore, 1 foot wide.

Davis mine, 15-foot shaft, on 18 inches good milling ore.

J. M. Wallbrick, of Los Angeles, has a mine, with incline 130 feet, on good ore. A good milling proposition.

Dye & King claim 38-foot shaft in eighteen inches of good ore. On same claim, another



ledge, 3 feet wide, with a 20-foot shaft. Frank Carterne claims 4-foot ledge in 40 feet tunnel, and a number of other claims, of which I have not the names.

The Slate Range come in from the south at this point, with porphyry on either side, and apparently cuts into this granite mountain in such a manner as to form dykes of all possible shapes. The top of the mountain above the canon at this place is 4000 feet higher than the canon—the canon being 2000 feet above sea level.

The owners of the above-named claims are all poor men, and, notwithstanding, they all firmly believe they have a big thing, they will one and all give capitalists an even show if they come in and put up a good mill—this is all that is needed to make this camp more of a moneyed proposition than Randsburg ever was. We have wood and water, in a regular formation, with our ledges prospected 4000 feet deep, with a chance of getting cheap electric power from south fork of Kearn.

MINER.

## COLORADO.

BOULDER, COLO., Sept. 17, '97.

EDITOR JOURNAL:—Colorado has caught the Klondyke fever badly in certain localities, Cripple Creek, Aspen, Colorado Springs, Leadville, Denver, and other sections south and west are suffering more severely than the more northern camps.

Bogus mining organizations, capitalized in millions of dollars, have their glowing prospectuses scattered all over the country, and stock is offered for sale on imaginary property, which produces untold wealth annually. Suckers are found to invest with such rare companies, so full of glitter and rosy generalities. Boulder has not yet furnished any victims, although there is great unrest among the more ambitious gold hunters, and if this class of people had the necessary amount of cash to purchase provisions and outfit, there would certainly be a stampede for Alaska.

It is wonderfully strange that men of good judgment and sound business ability would leave Colorado, where immense gold fields are open for prospecting, and enormous fortunes are piled up every year by mining, for the polar region of Alaska; but such is a fact beyond controversy, and life is of little moment to those who have the Klondyke fever and gold as the incentive to wealth and ambition.

The Colorado Northwestern Railroad Company has a large number of workmen on the line grading for the new railroad from this city to Ward, via the old roadbed from Boulder to Sunset, where it has not been carried away by the flood, thence to Ward, the great sulphide mining camp of Boulder country. The company has the backing of shrewd railroad men and iron kings of Pennsylvania, who have been in Boulder and made careful examinations of the route. When the road is completed to Ward, then active steps will be taken to push the road into Middle Park and through to Salt Lake City and California. From Boulder depot east, the route will be to Cannahan coal mine, thence to Lafayette, where it will meet the Burlington and Missouri Railroad, forming connections with the great trunk lines east. It is a wonderful unexplored country through which the new railroad will travel, and from 300 to 400 miles shorter to the Pacific Coast.

Word was received from Prof. B. C. Hinman, who has spent the past nine months in London and Paris, that he will leave Liver-

pool, September 14th, for New York, where he will spend a short season with the members of the Nellie Bly Mining and Milling Company before leaving for Boulder.

The Nellie Bly bromine mill has been shut down for over a year, and was pronounced a failure; the company having over \$150,000 on the mill and mine. Heavy debts were left unpaid by the management, and a receiver was appointed by the Court to take charge of the property of the company. This indebtedness will be liquidated on the arrival of Prof. Hinman, and the Keystone, Kakionga and Mountain Lion mines will be started up again in full blast, which will furnish employment to over 100 men.

These two chlorination works, Delano and Kilton Companies, are running in this city on custom ore. The former plant has a capacity of 50 tons per day of 24 hours, while the latter utilizes about 10 tons per day.

It is alleged the new railroad company will build a plant for treating low grade ores of 300 tons daily capacity. This company will have an agent in every mining camp in the county, to purchase ore at the mine and run the stuff on their own road into their mill. With such a market in our county, the miner will receive great benefit, as the highest price will be paid for the mineral product after check samples have been made.

At Jamestown, a Chicago company is at work on a process for treating ore and extracting therefrom the bullion. The process is unknown at this writing, but the management claims that six dollar ore can be treated at a profit to the miner. Boulder county is somewhat sceptical on new processes, as this county seems to be the dumping ground for all wonderful inventions for saving gold and silver. Last week, the writer was quietly informed by an attorney, who seemed to be perfectly sane, that he had discovered a process for saving "tender" telluride ores which is far superior to any results that can possibly be obtained by fire assay. He can save ten per cent more gold, from the same ore, than the best assayer in this country. This man still practices law, and goes at large among the inhabitants of this county; but how long before he will appear before the county judge and a jury, on a charge of insanity, is a problem.

Very rich telluride ore is being mined from the Inter-Ocean mine at Sunshine, Golden Age at Jamestown, Slide at Gold Hill, and other prominent properties in this county, while the Utica of Ward is the stand-by of that camp, making regular monthly dividends to the company. Times are improving rapidly in this county, and everything looks well for greater prosperity hereafter.

BOULDER.

## THE HOCUMAC HYDRAULIC MINES.

The boundary line between Los Angeles and San Bernardino counties runs between Pomona and Ontario, leaving Ontario in San Bernardino county, and running north across the meanderings of San Antonio Canyon, passes through the summit of San Antonio peak (locally known as "Old Baldy.")

The head of San Antonio canyon terminates in two forks—the main canyon and the "North Fork," the latter running right to the summit of "Old Baldy," the former continuing in its course northeasterly, about two miles from the junction to the Hocumac placer camp at the top of the "divide" between Lytle creek and San Antonio Canyon—8,000 feet above sea level in San Bernardino county. Here, at this narrow divide of a few

hundred feet in width, in a beautiful grove of yellow pine and fir trees, are found substantial log cabins, the camp of the Hocumac Placer Mining Company. A wonderful view from this elevation is here presented, where from the western rim of the divide through San Antonio canyon is seen Pomona and the fertile San Gabriel valley; and from the eastern rim, the arid plains of the Mojave desert, through which runs the rich mineral belt from the Randsburg district southeasterly by the "Lost Horse," "Bay Horse," "Gold Cross," "King of Arizona" and "La Fortuna" mines. And while contemplating the rich developments to come in this great belt, and the rich quartz discoveries near by, made in June last, at the head of the North Fork of San Antonio canyon, the observer is conscious of the fact that he stands on deposits of auriferous gravel reputed to be rich.

It is a fact that from "Bank's Gulch," which heads at the cabins and runs along the center of the divide a short distance, has been taken considerable quantities of coarse gold, long years ago. Banks, for whom the gulch was named, found a nugget weighing \$486. Another nugget was taken from the same gulch worth \$300, another \$98 and another from the Criterion mine last year weighing 2½ ounces. The old-timers say that shortly after Banks' discovery, many rich finds were made, two Irishmen taking out \$4000 from the upper part of Banks Gulch, near where the cabins now stand, in six weeks' time, while over on the west side of the ridge, looking down San Antonio canyon, a labyrinth of tunnels thread the Criterion mine.

In 1893, a wealthy Omaha syndicate purchased the fifteen locations covering 300 acres, and the entire ridge, also all water rights at the head of the "North Fork," two and one-half miles from camp, and under the able supervision of their chief engineer, Col. Robert Stanton, assisted by George Fugards, proceeded to put in an elaborate hydraulic system, involving the laying of ten miles of pipe line. This begins at the diverting dam, under the very head of Old Baldy, and is carried to camp around the precipitous slate and granite walls of the intervening mountainsides and conveys the water to an immense reservoir 460 feet above the placers; thence pipe is laid and distributed over the entire system. There are two large monitors and twelve gates. This was done at an expense of \$98,000, and for such a large outlay of money it was reasonably expected that the company would reap rich rewards and incidentally that San Bernardino county would be largely benefited. However, shortly after hydraulicking began, the Ontario Water Company procured a temporary injunction against the company, enjoining it "from contaminating the waters of San Antonio creek." Excessive and possibly careless hydraulicking had resulted in muddying the waters of San Antonio creek, the source of Ontario's domestic water supply. The company in disgust shut down operations in 1894, and the property has since been leased on a royalty. Information as to what gold was taken out by the company before shutting down, and since then by lessees, is withheld from the public. The work now done is on a small scale, smaller than necessary.

The plan adopted the beginning of this season by the lessee, Mr. Stephen A. Douglass, that of building retaining dams in the gulches below, thereby preventing the water from running down the canyon, effectually prevents a recurrence of the trouble. But in the zeal of his work on June 30th, while mak-



ing a clean-up in the "Grubstake" mine, poor Douglass lost his life. A cave-in of the banks covered him with a large mass of earth and boulders, killing him instantly. He was buried on the mountain, near the cabins, but it is expected that his remains will shortly be removed to San Francisco. Douglass was an able metallurgist and mining engineer, thoroughly honest, and his death was a great loss.

#### THE GRAVEL DEPOSITS.

The average depth of these gravel beds is thirty feet, and they bear every indication of being an ancient river bed. It is claimed by our State Mineralogist to be the bed of the old Owens river. It is coarse gold that is found here, and the quartz found clinging to it is perfectly white. No such quartz is found on the mountains except some ledges of barren bull quartz. "Where did it come from?" is the question long asked and unanswered.

#### QUARTZ LEDGES.

In addition to the location of the "Agamemnan Group," embracing the rich find at the head of the "North Fork" of this canyon, the "Douglas Group" is immediately adjoining, and many other promising locations have been made in the Hocumac District within the last few months, and miners there are working their assessments in good faith and under the new law, and staying by it, and the probabilities are that this will prove to be a rich camp. The "Agamemnan" people are doing an immense amount of work, and report finding \$4000 and \$5000 ore in the last two weeks. The exposed ore on the surface of this claim is heavily oxidized, and some of it horns "away up," but under the surface it is a sulphide ore. Peter Fleming, Esq., is building a stone house and fixing to stay there all winter, nearly 9000 feet above sea level.

GEO. N. NOLAN.

On the Tip Top they are sinking on a 4½-foot ledge, that averages \$25. In this ledge is a vein, 8 to 16 inches in width, that carries \$100 rock.

The *Randsburg Miner* says, on the Golden Bar mine at Johannesburg, they are down 120 feet in shaft No. 1, and have a 13-foot ledge.

The Alameda has made another rich strike in shaft No. 3, where they found two feet of \$250 ore, at a depth of 75 feet.

Grading for the 10-stamp mill will be begun the first of next week, when Messrs. Griffith and Ritchie, of Los Angeles, will be in Johannesburg to supervise the work.

The concentrator expected to start up last week to run regularly. They have been much delayed by the non-arrival of some necessary parts of their machinery.



HOCUMAC HYDRAULIC MINES ON SAN ANTONIO MOUNTAIN (OLD BALDY) IN SAN BERNARDINO COUNTY

#### "HOCUMAC-OLD INDIAN NAME!"

The origin of the name taken by this company, given to the camp, and now claimed for the "Hocumac Mining District," on the San Bernardino side of Old Baldy, is said by many old-timers, and "well posted" people to be "an old Indian name, although the tribe to which this warrior belonged is involved in some doubt."

After a close inquiry, we are able to give a positive statement that this is a mistake. Inquiry of Judge Lewis A. Graff, who is attorney for the company, elicits the fact that the name was coined by Col. Stanton from the first letters of the names of three members of the company, who are distinguished citizens of Omaha, Nebraska, and these are the braves for whom the Hocumac is named.

Mr. W. H. Buckler is the present licensee of the company and is pushing operations.

### Miscellaneous Mining News.

#### CALIFORNIA.

##### KERN COUNTY.

Work has commenced on the new railroad from Kramer to Randsburg. It is stated that this road will be an independent line, and will not be in control of the company that is to build the road from Salt Lake City to San Pedro.

Messrs. Hammond and Lively, owners of the Zelda, an extension of the Phoenix mine at Randsburg, uncovered a 13-foot ledge on that claim last week. The ore is free milling and averages about \$10 on top.

A piece of ore, weighing more than 1000 pounds was knocked down in the Rattlesnake mine, near the Red Mountain, last week at Randsburg, and the boys had a nice time sledging and gadding it into pieces of a suitable size to hoist. A drift was being started at a depth of 27 feet where the big piece was knocked down. The rock goes about \$40 per ton, and the prospect looks well.

##### LOS ANGELES COUNTY.

Articles of incorporation have been prepared for the Mohawk-Acton mine, formerly the Madge, later the Yellow Rover, in the Soledad canon, near the town of Acton, this county. It will be incorporated under the laws of Arizona for 1,000,000 shares at the par value of \$1, fully paid and non-assessable. There will be 200,000 shares of treasury



stock, 50,000 of which will be put on the market, through the call-board of the local mining and stock exchange. The officers and directors of the new company are: President, Oscar Roberts; vice-president, E. D. Brown; secretary, Geo. B. Ketzenstein, jr.; M. V. Hartranft and Theo. Summerland.

A cave occurred at the Red Rover mine, in Acton, last week, about 35 feet below the top of the shaft; but nothing serious happened. It will perhaps delay the work in the mine for a week or so, but, as there is plenty ore on the dump, it will not stop the mill. New timber is being now put in. The Red Rover has just finished another 30-day mill run. Reports say it has exceeded the clean-up recently, and which was the largest in the history of the mine.

#### RIVERSIDE COUNTY.

Messrs. Beach, Moore and others have bonded the Iron Chief mine, in the Eagle Mountains, to Chas. D. Lane, of the Utica mine, at Angels' Camp, Calaveras county.

Considerable ore has been shipped from the mine, that gave returns of from \$250 to \$400 per ton of smelting ore.

#### SAN DIEGO COUNTY.

Judge Robert Gardner, of Julian, has purchased the Ruby mill, at Banner, and will hereafter develop and work his own mines and crush the ore in this mill.

G. H. Hubbs has found a rich ledge of smelting ore in the Alpine mine near Descanso.

Speaking of the mines at Hedges, C. W. Panly said recently: "The mines are in good shape. We have been running 50 of the 140 stamps until recently, and are now running 70. The gold is taken from the Cross and Crown mine. The rock runs about \$8 per ton, and we crush 240 tons per day. Just before I left, we made a very satisfactory clean-up. Between 100 and 200 men are at work, partly Americans and partly Mexicans. The Americans shovel, cut wood and do purely manual labor. The wood is found on the desert, twelve or fourteen miles from camp, and it sells by the ton instead of by the cord. We pay \$4 per ton at the scales. It is ironwood, very hard and good fuel.

There are about 400 people in camp, and about 100 more in the vicinity. All are dependent upon the mines for support."

#### SAN BERNARDINO COUNTY.

A correspondent of the *San Bernardino Free Press* says: Baird's mill will be ready to start up in two days. There are now over 200 tons of ore ready to mill.

Frank Sabbath has an eight-horse team hauling ore from Sweezy & Arbois' Black Lead mine. Next week he will start hauling ore from Botsford's Brooklyn mine. This ore is to be worked by Baird's cyanide plant.

C. N. Moore has hauled to Reitz & Sherman's mill 18 sacks of ore, which is said will run \$50 to the sack.

Ellerman & Company have started work on their Ivanhoe. They have a 75-foot shaft and two drifts 50 feet in. The ore body is three feet in width and averages \$50 to the ton, the ore being free milling.

Fred Envoldsen started work on the Sapphire mine and has also begun hauling ore to Baird's mill.

Holiday & Ashmead are working on the Orizaba, taking out ore which assays \$65 per ton. This ore will be hauled to the mill next week.

### COLORADO.

Some high grade ore is being taken out of the Sweetheart mine, in the Mount Wilson district, which lies near the Seymore and Rock of Ages, and free gold is also encountered in considerable quantities in this property. Seneca W. Young is in charge, and has a number of men constantly employed in the tunnel, which is rapidly driving on to a much better quality of ore and a fast-increasing vein.

#### Cripple Creek Notes.

The dump of the Lucky Guss has been leased by J. F. Topping.

Important development work is going on in the Blue Bird, connecting Nos. 1 and 2 shafts, which will not only give better ventilation but economize cost of operating, by hoisting through one shaft instead of two.

Michigan parties, who have taken a lease on the Burns lode, have begun active development, sinking with air drills.

The following new mining companies have been incorporated in Colorado:

The Grassy Hill Deep Mining and Tunnel Company; capital stock, \$50,000; location, Cripple Creek district; offices in Pueblo; incorporators, Edmund H. Lunken, Lincoln E. Moses and E. G. Donley.

Johnson Leasing and Mining Co., capital stock, \$32,000; location, El Paso county; incorporators, Carl Johnson, W. C. Bales, H. F. Nash, L. Hartig, G. T. Nash, E. T. Asmusen and M. G. McLean.

Imperial Gold Extraction Company; \$100,000; Colorado; Denver; Henry B. Snyder, Edward Ring, Elon F. Wilcox.

### IDAHO.

It is reported that two feet of ore was struck in the Red Cloud, located two miles southwest of Wardner. The strike was made last week in the tunnel, about 126 feet from the mouth, and at a depth of about 100 feet. Ore is silver bearing galena. Assays have run as high as 80 per cent lead and 20 ounces silver per ton. The property is incorporated. Most of the stock is owned by Wallace parties.

A number of locations have been made within the past ten days on the north fork of the Little St. Joe. Claims are located on the headwaters of the river, about 12 miles on the east of Wallace. It is said one ledge can be traced several miles. The vein is immense and carries a high percentage of copper. Samples of ore taken from the ledge show up well.

The owners of the Feather Lode, on Sunset Peak, are making arrangements to resume operations in the lower tunnel, and expect to keep a force at work all winter. The mine has had but little work done on it for several years. At one time it was considered one of the most promising claims in the Coeur d'Alenes.

The case of Snyder vs. Bell, the famous Eureka mining case, was called in the district court, Monday, Sept. 20th, and is now being

heard. The litigation grew out of the location of a claim which took in the Eureka tunnel site after the rich ore had been discovered. Snyder's partner, Frank Bell, is a brother of the locator of the fraction, and the impression prevails that he was a silent partner in the location of the fraction. Some novel points are involved. W. C. Beale is looking after Snyder's interests, while Bell is being cared for by Major W. W. Woods and A. G. Kerns. Every point is being bitterly contested, and the case is creating a great deal of interest.

### NEVADA.

The largest bodies of ore ever found in Southern Nevada are now being opened up in the Techaticup and Wall street mines, owned by the Southwestern Mining Company. One of the ledges shows a 50-foot breast of ore that will mill \$20 to the ton in gold. In another ledge an 8-foot body of ore runs over five ounces in gold to the ton. Charles Gracey, has opened the two mines in excellent shape, and has enough ore in sight to keep the 15-stamp mill pounding away for five years. The June output of the mill was \$15,000.

At Bald Mountain, White Pine County, Nevada, Charley Born recently discovered a rich gold quartz vein while digging post holes for a fence. He has taken several tons of quartz from the veins, and thinks he has discovered a valuable mine.

### OREGON

(Extracts from Oregon Mining Journal.)

Frank Houston a few days ago discovered a rich free milling gold-bearing ledge near his famous placer mine at the head of Althouse creek. The ledge is fourteen inches wide and the rock is fairly alive with free gold.

H. C. Perkins of Grant's Pass, was appointed receiver of the Coffman-Allen-McPhee ledge on Forrest creek, under a bond of \$500, with instructions to maintain the *status quo* at the mine pending the final determination of the issues involved.

The new machinery for the mill to be used on the Miller ledge by the Humboldt Mining Co., of Josephine county has arrived at the mine and will be put in place as soon as possible.

The Joe Bar mines, owned by Reid, McMurray & Co., of Tacoma, were sold last week to W. H. Smith and J. D. McGill of San Francisco, for \$20,000. The property is located at the mouth of Elliott creek on the Big Applegate, thirty miles south of Jacksonville. There are nine placer claims containing 170 acres, upon which there are now 4,100 inches of water running with a 300 foot pressure, all of which has not been utilized, as there was only one small giant in operation last year.

J. W. Bevan and A. H. Bannister, of San Francisco, have purchased seven placer claims on Star Gulch, near Grant's Pass, at a good round price, from B. E. Haney.

A rich strike was made near Sparta, Union county, last week by Dugley Curl & Son. Ore from the ledge crushed in a mortar yielded \$1 to the pound.

Nineteen and a half tons of ore from Dr. De Bar's mine, in Jackson creek district, Jackson county, was crushed in Beekman & Huffer's mill last week and yielded well.



Mr. Franks of San Francisco, has closed a deal for the Woodcock claim on Red Dog and the John Taylor and Dudley Depuy placer claims on the upper Briggs creek, in Josephine county, the Woodcock claim being desirable on account of its water right. We are informed that Mr. Franks will start in at once to equip the claims with a good ditch.

A joint stock company consisting of W. H. Beidler, A. J. Hicks, C. F. Young, E. N. Williams, W. H. Cane, E. J. Lampson, C. P. Parker, F. L. Heft and C. Froman, of Gold Hill, and M. L. Burns, E. Burns, R. Burns, F. Strong and S. Woody, of Josephine county, have located 320 acres of high channel gravel on the banks of the Illinois river. The dirt runs 50 cents per yard in gold. Thirteen thousand inches of water been located and the ground has 500 feet of dump.

The company who owns the Olalla Mines in Douglass county is building seven miles of ditch, upon which 140 men are at work, receiving from \$1.75 to \$2.50 a day. All construction work is under the personal supervision of James Moylan, and is being done in the most substantial manner. The main ditch is 8 feet 10 inches wide at the top, 4 feet at the bottom and about 3½ feet deep with a carrying capacity of 4000 inches of water. Two number seven and two number four giants will be put to work when the rainy season sets in, and they are now putting in a fifty arc electric light plant which will enable them to work day and night. They also have a two-stamp quartz mill at the mine which will be used in thoroughly prospecting a large deposit of conglomerate which is on their property and assays between \$7 and \$8 per ton. Messrs. J. G. Day, W. L. Boise, and J. G. Day, Jr., constitute the board of directors and own all the stock.

After a thorough investigation a Portland company headed by J. D. Hart, has closed a deal on the well-known Kaiser ledge in Douglass county and are putting in a 20-ton capacity mill.

The Glenwood group, on the west slope of the Bohemia mountain in Lane county, is reported bonded to Eastern parties, through a Portland agent, and 200 feet of development work is to be started soon.

The Yellow Jacket group of eight claims, on the south slope of Grouse mountain, in Douglas county, are bonded to a Portland company. As soon as the preliminary work is complete it will begin active operations.

The Wall street group of seven claims adjoining the Yellow Jacket on the west is also bonded with a sale well under way.

J. G. Davidson, a mining broker of Portland, and associates have made a tunnel location, running under the peak of Pilot Rock mountain in Douglass county; also having a number of claims bonded on the west on the famous Music ledge. They think it will be a great property in the near future.

The Champion property in Lane county that was idle so long, was recently purchased by a Chicago capitalist. He has opened a new body of ore. The vein is wide and pretty high grade. The mine is dropping ten stamps, full time with a prosperous hum.

The Star Mining Co, on Martin's creek, is putting in a new boiler and engine, and expect to have their five stamps dropping by October 1.

The owners of the Black Republican mine in Douglass county are still pushing develop-

ment work, and they will soon be in 200 feet. How much further they will go before they cross-cut the vein they cannot tell.

The contractor who is running a tunnel near Roseburg for the Roseburg Mining Co. Expects to complete, it inside of thirty days. The prospects are good. Already a small vein shows by assay \$15 in gold and 10 per cent. copper, and the same character of rock as in the true vein.

Considerable work is being done in the Blue River mines, in Eastern Oregon. The Exchange mine shows a 6-foot ledge of high grade ore. The Lucky Boy mine has had 300 feet of tunnel cleared out and partially re-timbered, and has a streak of rich free gold ore in the face of the tunnel, much rock showing gold to the naked eye.

## UTAH.

The Northern Light Company has just erected a three-muffle assay furnace on its nace on its Lion Hill property, which is up-to-date in every respect, and one of the finest to be found in the state.

Work at the Creche, at Park City is going forward as usual notwithstanding reports that operations had been suspended. Secretary Lockhart is authority for saying the regular force, consisting of one shift of three men, is at work under Foreman Adam Paul on the 100 level sinking on the vein, and as rapidly as it is encountered, hoisting ore, though not for shipment.

Articles of incorporation of the Bonneville Mining Company, with a capital stock of \$50,000, were filed September 24th, with the county clerk. John Kirkman is president, John Wells treasurer and secretary, and these with John R. Sands and Thomas Cunningham, constitute the board of directors. The company's property consists of four locations in Lakeside mining district, Tooele county, Utah.

## WASHINGTON.

### A Very Rich Discovery.

The first authentic news concerning Washington's new El Dorado, near Mount Baker, was brought to Seattle the other day, by E. W. Saportas, president of the Information and Registry Bureau, who, with Frank Crydo and Gus Wagner, experienced miners of Dawson City, left for the scene of the latest excitement, September 18th. According to Mr. Saportas, the route is passable, and not very difficult until within five miles of the promised land, but the last five miles present obstacles that would forever discourage any one who was not an experienced prospector and mountaineer. There, in Mount Baker and its surrounding heights, enough gold, says Mr. Saportas, exists to keep prospectors busy for the next ten years.

In samples of ore that were brought back by the informant, Mr. Bogardus, the assayer, by a cursory inspection, declared that free gold existed in large quantities.

The great strike of \$10,900 to the ton, made in Bear Mountain, was verified.

In Tomohoy, Easterbrook and several others have found ore equal to the discovery in Bear Mountain.

East of these mountains is Silicia Creek, along which, many people say, is placer gold.

There are 300 people on the mountains now, and sixty more were met going in.

A well informed mining man of Sumas says: The gold discoveries in the mountains of Whatcom county are beyond doubt the richest in the annals of the Pacific Coast, or even in Alaska. The most experienced prospectors who have just visited the scene of the recent "finds," corroborated the above.

The most recent find is Bald Mountain, situated in the most northeasterly portion of Whatcom county, northeast of Mount Baker. The mineral range runs northwest and southeast, and today is located for thirty miles. There is no telling how much further it extends.

Every hill in the immediate vicinity of the find is covered with location stakes.

At present there are 350 prospectors in the field, running from experienced men to "office seekers," who have forsaken their employers' offices to try their luck in the new fields.

The vein in the five claims, Lone Jack, Bennie, Sidney, Lulu and Whist, varies from three to five feet in thickness. It runs northwest and southeast, under a layer of porphyry ledge, in a serpentine manner, and auriferous shale appears in the ledge. It is free milling quartz of sugar and rose color, carrying copper and silver. The vein can be traced half a mile. The cropping is under solid porphyry.

The gold is "wire" gold, and can be seen by the naked eye and picked out. That there is great quantities of it there, no one who has seen the ledge can doubt. The formation of the range in which the find is located does not look to be very rich in minerals. If there is any placer mining, it has not as yet been demonstrated to be a paying proposition.

All claims in the immediate vicinity of the great finds have been taken and new men must go farther on. The country in which the finds are located is as rugged as can be imagined, and will take enormous sums to develop it.

Major Wood of the Washington mines recently shipped 200 pounds of rich galena ore to Tacoma to be placed on exhibition at that place. The Major reports the working tunnel in now sixty feet and driving away on the three-foot ledge toward the main shaft some sixty feet further in on the ledge.

Within fifty miles of Spokane and inside the borders of the state of Washington is a promising mineral district which as been overlooked in the rush to distant camps. This district is reached from Newport on the Great Northern. Four miles down the Pend d' Oreille river on the east side and near Marshall Lake are a group of as fine prospects as can be found anywhere. They carry gold and silver, and from one claim two carloads of ore is being sacked that average \$100. One hundred men are working claims and prospecting around Newport. On the same side of the river, but thirty miles lower down, several prospects have lately been discovered which assay from twenty to thirty per cent. in copper and carry a few dollars in gold and silver. With the exception of one or two claims little development work has been done.

William Geisler of Darrington, was in Arlington the other day with some fine specimens of ore from his mine on the White Horse, being enroute to Tacoma to have it assayed. Previous assays on this ore have run from \$65 to \$96, principally in gold. Mr. Geisler and Frank Lawrence have been engaged in driving a tunnel on this claim for some time and they are now in 40 feet. They will continue work until the snow flies.



C. A. Hudson and Mr. Evarts, who in partnership with James Smith own the Smith group of seven mining claims on Jumbo Mountain in the North Fork district, completed doing the annual assessments last week, being assisted by John Elwood and James McGuire, who own a claim in the same group. Besides driving three tunnels to a depth of about fifteen feet, they cut a trail to the mine, and expect to return and build a cabin soon, being highly elated over the good showing which the lodes make and the fine appearance of the ore. They will have the ore tested soon.

E. B. Burdick is at work with several men on the Acme, located near Kettle Falls. A new hoist is expected and shipments will be commenced. It is said the ore will yield \$140 to the ton.

Gold has been found in the dumps of the Highlander and Highland mines at Ainsworth which assays \$29 per ton. Hereafter they will have all ores tested for gold, as well as for silver and lead.

The Enterprise properties, situated six miles east of Bossburg are preparing to make early shipments. The Enterprise is a heavy lead producer.

The third annual meeting of the Northwestern Mining Association will be held in Spokane, October 7th, 8th and 9th. Leading subjects pertaining to mining will be discussed, and each member will be given an opportunity to be heard.

News from Eureka says that last month one of the largest and best veins of white quartz in the camp was discovered about two miles east of this belt, and located by W. A. Stewart, John Myerhofer and John Meyers, all residents of Eureka. The quartz is of the same character as that of the Republic, showing in instances a wavy structure not unlike a fortification agate in appearance. This new discovery has attracted a great deal of attention, and the surrounding country is covered with enough stakes to enclose a hundred claims. Some fine-looking rock was brought to town last week from a new discovery, 12 miles south, near the reservation line.

## FOREIGN MINING NEWS

### BRITISH COLUMBIA.

#### Nelson.

During the month of August there were 257 notices of assessment work recorded in the Nelson office, representing at least \$25,700 worth of work done on the claims. Since January 1st, 1897, there have been 1,107 notices of assessment work recorded representing a total of at least \$110,700 worth of work done in this district alone. This amount does not include a vast amount of development work done, no record of which has been made.

#### Canyon Creek Placers.

These placer deposits at Canyon Creek near Golden—the leases of the land containing which are held by Messrs. McDonald & Carlin, Mitchell Innes, Estelle and Moody and other—are not being worked this year to any great extent, though Messrs. Mitchell Innes have done much more than others on their leasehold. Next year it is hoped that these river gravels will be more fully worked, as good surface returns were here got more

than a decade since, and evidences of far richer gold deposits are found by shaft sinking to bed rock.

It is generally believed that coincident with the railroad extension of the C. P. R. there will be a large development of copper-gold mining in East Kootenay next year. The district has in the North Star and other mines some large and rich galena deposits, but speaking generally East Kootenay is expected to yield far more richly in copper bearing a fair amount of gold than in lead bearing silver. Many prospectors are now at work all over the district, but East Kootenay greatly needs more outside capital.

At the Ainsworth Camp, the Petersons, of Philadelphia, are building a 20-ton concentrating plant and a tram in conjunction, in connection with their mine, the Highlander. It is claimed that the concentrator will treat ores for \$2.75 a ton and the tram save \$1 a ton in the cost of handling most of the ores on Munn Creek. It is claimed that though the Ainsworth silver-lead ores are low grade, they can in many cases be worked for \$1.50 a ton, and being thus cheaply operated yield substantial profits. The Pilot Bay smelter will, moreover, under its new management, reduce rates considerably below the present usual one of \$21 a ton for freight and treatment. Ainsworth mine and claim owners are therefore in much better spirits.

The Golden Cache stamp mill is now ready to run as soon as the connecting tramway is completed, in respect of which a few days' further work is needed.—*B. C. Mining Critic.*

The Maud Hydraulic Gold Mining Company's property in Cariboo has been rebonded to a New York Syndicate for \$100,000, a second sum of \$5,000 being paid to bind the conditional bargain. It is likely that the deferred deal will soon now be consummated.

## MEXICO.

During the half-year, which ended June 30th last, 1,025 title deeds to mines were issued, covering 9,335 claims and a fraction. This exceeds the record of any other years—as will be seen by the following table. The number of claims taken up is of more importance as a gauge of mining activity than the number of title deeds issued.

TABLE SHOWING THE NUMBER OF TITLE DEEDS ISSUED, AND THE AREA COVERED BY HALF-YEARS.

|                          | No. of Title Deeds. | Comprising Hectares. | Ares. | Centiares. |
|--------------------------|---------------------|----------------------|-------|------------|
| First half 1892-1893...  | 34                  | 241                  | 78    | 22         |
| Second half 1892-1893... | 383                 | 2,418                | 97    | 82         |
| First half 1893-1894...  | 340                 | 5,020                | 97    | 53         |
| Second half 1893-1894... | 621                 | 3,809                | 49    | 67         |
| First half 1894-1895...  | 577                 | 3,093                | 86    | 72         |
| Second half 1894-1895... | 467                 | 4,766                | 42    | 29         |
| First half 1895-1896...  | 880                 | 7,484                | 69    | 87         |
| Second half 1895-1896... | 1,844               | 7,966                | 81    | 73         |
| First half 1896-1897...  | 908                 | 7,099                | 64    | 53         |
| Second half 1896-1897... | 1,025               | 9,335                | 04    | 61         |
|                          | 6,279               | 48,237               | 72    | 99         |

#### Sonora.

A syndicate, organized by Mr. F. E. Dickinson, has bought La Mina Blanca, a property which was worked in the days of the

Spanish occupation, yielding very richly, and he will operate it on an extensive scale. A 40-ton concentrator will be erected and everything put in first class order. Mr. P. Wilson, who secured the property for the syndicate, will be in immediate charge of the operations. It is only a few weeks since Mr. Wilson received from the City of Mexico the titles to the property. In the old working of the mine there is a great deal of rich ore in sight, and the value of the old dump is estimated to exceed \$100,000, much of it of very high grade.

A Cochise (Arizona) prospector, W. H. Randall, has located some rich copper and gold claims in the Ojo Mountains, Sonora. Assays of 8-foot cropping show copper and gold, with a good strong ledge cropping out for several hundred feet. William C. Miller of Brooklyn, is interested and is now completing the papers necessary to work the find.

A very rich gold mine was found lately by a Mexican wood peddler, near Corralitos, while digging for mesquite roots, or sepa. The Corralitos company heard of it by some means, and immediately purchased the claim, paying a good price for the same. It is said to be fabulously rich in gold, and the ore is free milling, so that there will be no trouble in working it. It is thought to be the richest mine in that section of the country.

The new owners of Las Animas mine have begun the development work on the property and have already made a wonderfully rich strike of gold. Some of the ore runs as high as \$800 in gold to the ton. Extensive machinery for the proper stocking of the mine will be put in very soon.

(Extracts from Mexican Trader.)

#### Puebla.

The large deposits of copper oxides recently discovered in this state have just been secured by Isham Brothers. Without doubt, this will shortly be developed into one of the best paying properties in the country.

The new Hacienda de Beneficio, in connection with the Paríam gold mines, is fast nearing completion. Gold is being extracted in considerable quantities, and the possessors of shares, other than in exceptional cases, will not even entertain the idea of selling. The prospects are remarkably good, and the investors are correspondingly jubilant.

#### Morélos.

The San Francisco mine at Huautla in this state, has about 16,700 tons of ore in sight, which will average 60 ounces of silver to the ton. The mine has extensive workings and is about to be operated on a large scale.

The Santa Ana mine, in the same district, is in a most prosperous condition. The monthly extraction amounts to \$30,000, the ore averaging 53 ounces to the ton, and in addition, about 12 tons of picked ore, running as high as 600 ounces per ton, is shipped monthly.

#### Durango.

The Guanecevi camp is doing remarkably well just at present. Among the most prosperous mines of the locality are those of the Anita Mining Company, which was organized in New York, and of which Jos. McDonough is the president, D. H. Norris the vice-president, R. H. Husted the manager, and John R. Harbottle the superintendent. A 10-stamp mill is working at the mines. Mr. Norris started the run on the 27th of May,



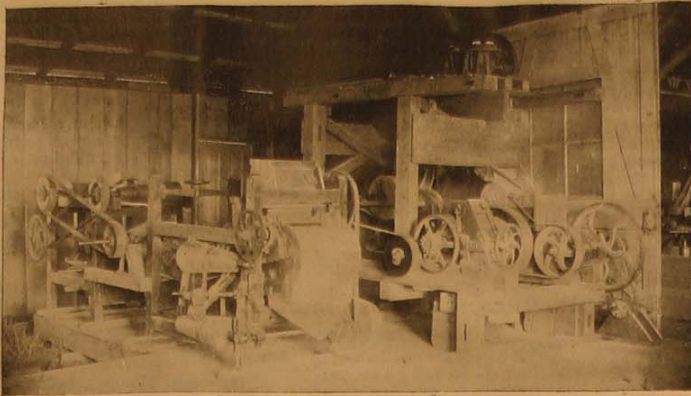

FREEMAN'S DRY PROCESS CONCENTRATING PLANT

but had to shut down for the lack of water; and regular work began on the 1st of July. Since then the shipments in high grade ores and concentrates have amounted to \$16,000. On July 17th was shipped \$5,000 worth of ore, showing 5 ounces of gold and 220 ounces of silver, and on August 3rd another exceptionally fine shipment was made of concentrates from purchased ores, showing 3 ounces of gold and 160 ounces of silver. About the same time, concentrates from the principal mine showed  $6\frac{1}{2}$  ounces of gold and 141 ounces of silver.

#### Michoacan.

There is a great deal of prospecting going on in this state, attempts are being made by several syndicates to secure control of the immense copper deposits found there. The recent sale of the Inguaran property for \$6,000,000, to a French syndicate, has caused a great boom in copper mining. Isham Brothers of Mexico have recently secured the most valuable property in the state, because of its high assay value in both gold and copper, and its especial advantages for cheap extraction and treatment. Several other smaller properties have also been sold to American and English capitalists.

### GENERAL NEWS.

#### A DRY CONCENTRATOR.

It has been fully demonstrated that, to effect a close concentration of the metal from the gangue, it is needful that the granulation of the ore should be as near even as it can be made. To accomplish this, Mr. J. B. Freeman has invented and perfected a peculiar mechanism in an ore breaker and an ore pulverizer, in which both jaw plates are caused to be moved in opposite directions; there is at the same time a closing motion—virtually tearing the rock apart along the lines of its cleavage and fracture. An exhibition of the small amount of power required was made to the writer by the inventor placing within the jaws of the breaker a piece of hard quartz, about three inches in diameter, and, by a direct pull on the balance wheel, breaking the rock in several pieces. The pulverizer is made on the same principle, only the construction is somewhat different. While the jaws of the rock breaker move only to the center of closing, the jaws of the pulverizer pass as far the reverse way, thereby making a peculiar motion, one jaw going one way, while the other jaw is going the

reverse way. By this method, a very even granulation of the ore is made, and the manner of making three or four sizes of the granulated ore enables a very close saving and concentration of the ore to be made.

The ore is passed through the rock breaker, where it is broken to what will pass a  $1\frac{1}{2}$  inch ring. It then goes to the pulverizing machine, where it is reduced to where it will pass a No. 10 mesh screen. About one half of the ore has been reduced to a size that will pass a 60 mesh screen. The remainder is sent to a pair of rolls for finishing.

By this manner of pulverizing, the granulation of the ore is very even. The finer particles, that will pass a 100-mesh screen, having a sharp feeling, in strong contrast with the product of a stamp mill, which will have a soft, greasy feeling. The ore, after passing the rolls, is elevated to a revolving screen, where it is sized to the required fineness, the particles that are not fine enough are returned to the rolls for regrinding.

By various experiments, it has been found that by sizing the particles of pulverized ore, *i. e.*, getting the particles of quartz and particles of metal classed together as to size, a better separation of the metallic substances can be made. A force sufficient to effect a concentration of ore that would ordinarily pass a 40-mesh screen, will be far in excess of what will be required for that which will pass a 100-mesh in the Freeman Concentrator. Thus, by making different sizes, and passing each size to a concentrator of its own, a more perfect concentration can be made than could be by passing the pulp through old-style concentrators. After the ore is granulated, it passes through another revolving reel, where it is made into four grades, and is then conducted to the pulverizer.

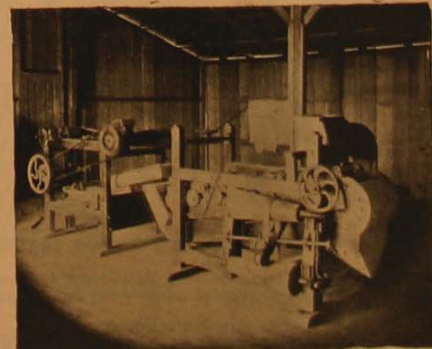

FREEMAN'S DRY PROCESS SEPARATOR AND CONCENTRATOR

There have been placed two of these plants, one of 20-tons capacity, at the Corona Mining and Milling Company, in the San Jacinto Mountains, and the other of 10-tons capacity, at Dale, California.

The following results have been made from samples of ore treated at the works— $\frac{1}{4}$  ton of ore, assay \$24.50 gold per ton, saving free gold \$5.99; 10 lbs. concentrates, value \$175 per ton.

400 lbs. ore, value \$125 per ton gold and silver, saving \$123.96.

And many others, where the saving has been from 78 to 96 per cent of the precious metals. The plant can be seen in operation at 2070 Willow Street, Los Angeles, Calif.

### PERSONAL NEWS ITEMS

BEN T. LLOYD, of Salt Lake City, the energetic assayer, has taken a trip to Mercur recently.

R. B. WOLF, a mining man from Johannesburg, South Africa, has been visiting Johannesburg, Kern county California.

BEN HAYWOOD has accepted the position as manager of the Blue Mountain Tunnel and Mining Co.

FRANK GRIFFITH, of Los Angeles, has gone out to Johannesburg, to superintend the construction of a stamp mill which he is interested in.

COLONEL H. G. HEFFSON has returned to Salt Lake, Utah, from Idaho, where, near Custer City, he has been making an examination of some low grade propositions for Chicago parties.

JACK FLANNERY has returned to San Bernardino from Klondyke. He has been north for the last two years, between Sandon and Alaska.

A. H. KELLAR, of the Siskiyou copper mines, was in Grant's Pass, Oregon, last week.

F. E. DICKINSON, of Minneapolis, Minn., has arrived at Hermosillo, Sonora, Mex., and will shortly go to Snaqui Grande, where he is heavily interested in some very promising mining operations.

W. R. FALES, a Boston mining engineer, has been spending several days at Johannesburg, looking over the camp with the idea of investing in Kern county mines.

N. J. COLEMAN, a prominent mining man of San Francisco, is in Grant's Pass, Oregon, experting the Oregon Bonanza quartz mine.

J. C. CRIBB, a large stockholder in the Val Verde mines, at Johannesburg, Cal., spent several days at the mine examining the property.

JESSE COPE, of Santa Cruz, Cal., is visiting Josephine county, Oregon, inspecting some mining property in the vicinity of Grant's Pass.

R. P. BLAISDELL, of Los Angeles, was in Johannesburg, Sept. 18th, on business.

PETE ANDERSON, son of deputy assessor, W. A. Anderson, of Riverside, Cal., has gone to Klondyke.

Prof. GEO. W. TREADWELL, who is superintendent for an English company, operating in Nevada City, Calif., has been on a visit to Phoenix, Ariz., his old home.

H. B. MATHEWS, a well known machinist and millwright, in Clear Creek and Boulder counties, Colorado, left Denver last week for Vernon, British Columbia, to erect a stamp mill, built by the J. H. Montgomery Machinery Co., of Denver, Colo., who reports business as rustling.







The statement of the United States Treasury, on Thursday, September 2d, shows balances in excess of outstanding certificates as below, comparison being made with the statement for the corresponding date last week:

|              | August 26     | September 2   |
|--------------|---------------|---------------|
| Gold.....    | \$143,256,797 | \$144,184,272 |
| Silver.....  | 29,268,594    | 24,881,526    |
| Leg. tender  | 27,379,482    | 29,145,411    |
| Treas. notes |               |               |
| etc.....     | 30,222,465    | 29,419,535    |
| Totals.....  | \$227,058,038 | \$227,630,765 |

Treasury deposits with national banks amounted to \$16,982,257, a decrease of \$230,728 during the week.

Exports of specie from San Francisco by water for the eight months ending August 31st were:

|             | 1896         | 1897         |
|-------------|--------------|--------------|
| Gold.....   | \$11,227,498 | \$17,874,871 |
| Silver..... | 8,494,859    | 8,474,969    |

Total.....\$29,722,357 \$26,349,840

Of the gold this year \$2,105 was in bullion and the balance in coin. The silver included \$231,024 in United States coin, \$71,320 in Peruvian sols, \$4,351,073 in Mexican dollars, and \$3,821,552 in bars. The destinations of these shipments were as follows:

|                  | 1896        | 1897        |
|------------------|-------------|-------------|
| Hongkong.....    | \$2,344,154 | \$3,491,973 |
| Shanghai.....    | 2,283,850   | 2,057,030   |
| Japan.....       | 3,431,246   | 1,742,270   |
| India.....       |             | 985,988     |
| Honolulu.....    | 799,790     | 415,522     |
| Tahiti.....      |             | 3,300       |
| Central America. | 23,563      | 9,200       |
| Mexico.....      | 3,446       | 760         |
| New York.....    | 10,836,211  | 17,643,797  |

Total.....\$19,722,357 26,349,840

The increase in gold this year was entirely in gold coin shipped to New York. Shipments of silver to China are now large, the total amount sent in August having been \$1,441,017, of which \$1,333,427 was in Mexican dollars.

#### MINING STOCK MARKETS.

LOS ANGELES, Sept. 30, 1897.

Owing to the removal of the Los Angeles Mining and Stock Exchange to its new quarters in the Henne Block, the condition of the market could not be ascertained, but is of necessity somewhat upset.

Wedge stock has fallen to 4 cents, at which figure considerable business was done. Laguna stock has advanced a little. Rand Mt. holds steady. Pacific Consolidated stocks seem to be active. Of the unlisted stock Portland of Colorado takes the lead, shares selling at 65 cents. Little Butte follows with 20 cents per share.

At a meeting of the brokers last week it was determined to secure if possible the co-operation of the railroads in the advertising of the mining districts in the southwest in such a manner as is done in Colorado and Utah, and resolutions were passed to that effect.

NEW YORK, Sept., 20, 1897.

The mining stock market shows an increased volume of business and the tendency is toward an improvement in this class of speculation. During the last week prices have advanced admirably, some of the most prominent stock selling at nearly double last week's quotations.

The most active stock on the Consolidated Stock and Petroleum Exchange was Fortuna. The Comstock and Colorado stocks are moving in a good way, and in the majority of cases advances have been made in the price. Another good stroke of luck is the advancement of the silver stocks on account of the rise in the value of the metal.

The Mining Exchange is doing a fair business in a few stocks, which are held by a party of Colorado people. This body is at the head of the Annetta and Mima companies, and their latest stock is the Waldorf, situated in Idaho Springs, Colorado. The capitalization of this company is placed at \$2,000,000, and there are 800,000 shares of the stock in the treasury; par value, \$1.

Homestake of South Dakota was a very active stock in regard to bids and offers but few sales are reported.

Canon Ball of Colorado was quite a feature, good prices ruling and numerous sales consummated.

Some activity was reported in Nevada stocks, but few sales were made. Other stocks remain featureless.

SALT LAKE CITY, Sept. 24, 1897.

The mining stock market this week was more active than for some time past. No special change in Ajax. Operations at the mine are light. Anchor stock at a standstill. Regular operation

continue at the mine. Bullion-Beck will resume dividend payments in October, stock is advancing. No change in Buckeye stock; developing work at the mine continues.

Continental-Eureka continues strong with few sellers in the market. Properties looking very well. Considerable activity was displayed by Chloride Point.

The Dalys were slightly stronger. Dexter stock holding its own. Some high-grade gold ore sent in from Dexter. Dalton and Daton & Lark were inactive. Eagle stock is quiet as only development work is being prosecuted. Four Ace strengthening.

Geyser-Marion has declared its September dividend of 3 cents per share. The directory has been changed. President Dern of the Mercier company is president of the Geyser-Marion. Stock has advanced rapidly. Galena was somewhat stronger, while Grand Central remained inactive. No change whatever in Horn Silver.

Offerings of Mercur were not heavy and prices are holding strong. Properties looking extremely well and making a fine record. Mammoth stronger on account of high grade ore being taken out. Northern Light selling well with better prices. Ontario gaining. Omaha again in litigation. Reports say both the Swanses will pay usual dividends. Stocks stronger and mines in better condition. Silver King though a strong stock is still stronger this week. Sacramento declining. No change in Sunshine—operations not resumed yet. Sunbeam was inactive. Utah is looking well and making good ore shipments.

SAN FRANCISCO, Sept. 22, 1897.

The market has fallen off to a much lower figure this week. Occidental has held its own though with a strong figure. There is a latent strength present in the stock of the Hale & Norcross, which shows that the shares are being picked up. At this writing the market looks completely demoralized but those who are well informed look for better prices before long.

From the Comstock the mines' reports continue to come in of active work going on from one end of the lode to the other. Con. Virginia has recently completed some milling tests which prove very satisfactory in every way.

There is no change in the Utah, either

in the stock on the exchange, development work or material encountered in the mine.

Sierra Nevada stocks were featureless, the development work being confined to the Layton tunnel and the 900-foot level.

They are still drifting south in the Union with porphyry in the face of the drift. The joint work by Best & Belcher and Gould & Curry is confined to the east cross-drift on the 800-foot Bonner shaft level. No reports whatever are obtainable from the Bullion.

Caledonia has taken a decided advance. Work continues at the mine very satisfactory. Active work is reported on the Alta, but the stock has been declining. There are great expectations ahead at the Brunswick lode, and active work is being prosecuted.

In Chollar work is confined to the 300 foot, 400-foot, 500-foot and 600-foot levels. Connection has been made between the two last.

ROSSLAND, B. C., Sept. 24, 1897.

The mining stock market here is entirely devoid of any new features. The bulk of the stock is declining. Some of the more important ones are holding their own. Quotations from Le Roi are unchanged, remaining at about \$8.00. It is, however, attracting considerable attention, but it is a difficult matter to obtain any authentic reports regarding the progression of development work.

Alberta is selling at about half what it was last week. Big Three is holding its own. Blue Bird and Butte stocks are at a standstill. No change is reported on the Caledonia Con.

California has taken a decided fall. Stock that was selling last week at 15 cents is only worth about five cents now. Cariboo is advancing. Coloma has also declined. Commander stock is fairly steady.

Iron Mask stock has gone up to cents. There is considerable talk of proposed new railroads.

It is stated that the railroad from Trail to Penticton will be built next year by Mr. Heinze and his associates, aided by the Government subsidy for 20,000 acres per mile or 4,000,000 acres in all. What will greatly facilitate construction is the discovery of a new pass only 4,000 feet high. This is to be named after Mr. Heinze. The lowest pass previously dis-

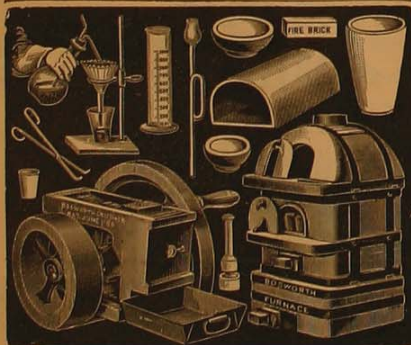

FACTORY: 3101-3141 Blake St., 1742-1746 Champa St., Denver, Col.

# Ores! Ores! Ores!!

Gold, Silver and Lead Ores and Concentrates  
Purchased at Reduced Rates for Treatment.

## Selby Smelting and Lead Co.

416 MONTGOMERY ST., San Francisco

Consign Shipments to Vallejo Junction, Cal.

### THE Denver Fire Clay Co

Assayers' and Chemists' Supplies

MANUFACTURERS OF

Crucibles, Scoffers & Muffles

And all other kinds of

Fire Clay Material.

SPECIALTIES—Strictly c. p. Acids  
Test Lead, Bone Ash, Cyanide  
Potash, Argol, Borax, Borax Glass  
Iron Sulphides, Litharge, Soda  
Mining Fluxes, etc.

Sole Agents for the  
Ainsworth Balances

OFFICE:

1742-1746 Champa St., Denver, Col.

### FAUTH & COMPANY,

(G. N. SARGENT),

Engineering and Mining Instruments,

WASHINGTON, D. C.

Attention is called to our newly improved Mining Transit, with best Solar Attachment and Vertical Sighting Telescope and Quick Leveling Head.

### Cobb & Hesselmeyer,

MECHANICAL AND  
HYDRAULIC ENGINEERS

421 Market St., San Francisco, Cal.

### CHICAGO SCHOOL OF ASSAYING,

J. DUNRAVEN YOUNG, Director

1759 MONROCK BLDG., CHICAGO, ILL.

Courses in Elem Chemistry, Chemical Analysis, Fire Assaying of Gold, Silver, Copper and Lead Ores, etc. Ore Testing, including Mill Runs by Mercury, Cyanide and Chlorination processes. Individual instruction only. Open evenings. Opportunity for Miners & Prospectors

### B. T. LLOYD

GOLD MINES,

Stocks and Bonds

BOUGHT AND SOLD

McCormick Building, Salt Lake City, Utah

## An Assay

Will show what is in your ore.....

## A Mill Test

Will show what you can get out of it

## We Do Both

Practical working tests made of ALL CLASSES OF ORES and advice given as to best methods of extracting values. Mines examined and reported on. Twenty years experience with Pacific Coast ores.

## F. M. Johnson & Co.

23 Stevenson Street,

SAN FRANCISCO, CAL.

# Sulphuric Acid

Manufactured by the Western Chemical Co. Denver, Col. For Chlorination, Refining and other processes. Also Muriatic and Nitric Acids, Blue Vitriol, Copperas Refined Sulphate of Soda, Etc.



covered was at an elevation of 7,500 feet.

Sir Adolphe Caron is transferring his attention from politics to mining and is said to have floated the North Star Mining and Development Co., Limited, in a capital of \$1,000,000, to operate chiefly in British Columbia. A well known consulting engineer has been appointed in Professor Hardman of Montreal.

### MINING STOCK QUOTATIONS

| BOSTON           |        |
|------------------|--------|
| Aetna Con        | —      |
| Alhambra         | —      |
| Anaconda         | 47 00  |
| Arnold           | 21 13  |
| Atlantic         | 25 50  |
| Bonanza          | —      |
| Boston and C. C. | 68     |
| Boston & Mont.   | 143 00 |
| Butte & Boston   | 26 88  |
| Calumet & Hecla  | —      |
| Catalpa          | —      |
| Centennial       | 10 75  |
| Central          | —      |
| Dominion Coal    | 17 00  |
| Dominion Pref.   | 100 00 |
| Franklin         | —      |
| Gold Coin        | 3 00   |

| NEW YORK        |       |
|-----------------|-------|
| Crown Point     | 19    |
| Con. Cal. & Va. | 1 80  |
| Gould & Curry   | 30    |
| Hale & Norcross | 80    |
| Homestake       | 80 50 |
| Mexican         | 30    |
| Ontario         | 10 50 |
| Ophir           | 71    |
| Plymouth        | 20    |

| HELENA, MONTANA |      |
|-----------------|------|
| Am Den & M Co.  | 1 10 |
| Bald Butte      | 2 50 |
| Bi-Metallic     | —    |
| Combination     | —    |
| Con T & P'n'n.  | 25   |
| Diamond Hill    | 8 50 |

### LOS ANGELES, CAL.

|               |        |
|---------------|--------|
| Armstrong     | 10     |
| Brown Duke    | 05     |
| Cavil         | 01 1/2 |
| East Armagosa | 00 00  |
| Gold Bug      | 01 1/2 |
| Ivy Group     | 15     |
| Little Butte  | 40     |
| Lucky Star    | 01 1/2 |
| Magnetite     | 02 1/2 |

### SAN FRANCISCO

|              |      |
|--------------|------|
| Alpha        | 17   |
| Alta Con     | 11   |
| Andes        | 17   |
| Belcher      | 29   |
| Bodie        | 71   |
| Bollin       | 09   |
| Challenge    | —    |
| Chollar      | 58   |
| Confidence   | 1 00 |
| National     | 1 45 |
| Con New York | 33   |
| Crown Point  | 33   |

### SALT LAKE CITY

|                  |        |
|------------------|--------|
| Ajax             | 25     |
| Alliance         | —      |
| Anchor           | 50     |
| Bogan            | —      |
| Buckeye          | 04     |
| Bull, Beck       | 4 50   |
| Cent. Eureka     | 22     |
| Chloride Point   | 35     |
| Dalton           | 01     |
| Daly             | 1 15   |
| Daly West        | 2 50   |
| Dalton & Lark    | 07     |
| Dexter           | —      |
| East Golden Gate | —      |
| Eureka Hill      | —      |
| Four Aces        | 08     |
| Galeana          | 50     |
| Gemini           | 1 50   |
| Geyser-Marion    | 1 20   |
| Grand Central    | 75     |
| Horn Silver      | 1 00   |
| Little Pittsburg | 02 1/2 |

### ROSSLAND, BRITISH COLUMBIA

|                 |        |
|-----------------|--------|
| Alberta         | 55     |
| B. C. Gold King | 07     |
| Beaver          | 10     |
| Big Three       | 10     |
| Bluebird        | 07     |
| Brice           | 10     |
| California      | 05     |
| Caledonia Con   | 05     |
| Camp Bird       | 05     |
| Celtic Queen    | 05     |
| Colonna         | 13     |
| Commander       | 20     |
| Deer Park       | 07     |
| Della Colla     | 03     |
| Delaware        | —      |
| Eastern Star    | 20     |
| Enterprise      | 20     |
| Eric            | 03 1/2 |
| Evening Star    | 10     |
| Georgia         | 15     |
| Gertrude        | 10     |
| Golden Drip     | 10     |
| Great Western   | 10     |
| Hattie Brown    | —      |
| Hecla           | 04     |
| High Ore        | 05     |
| Imperial        | 08     |
| Iron Horse      | 15     |
| Iron Mask       | 50     |
| I. X. L.        | 10     |

### DENVER STOCK REPORT

|                |         |
|----------------|---------|
| Aetna          | 063 1/2 |
| Alamo          | 02 1/2  |
| Anaconda       | 04      |
| Arcadia        | 004     |
| " Consolidated | 01 1/2  |
| Argentine Jun. | —       |
| Bangkok-C-Bell | 27      |
| Bankers        | 02      |
| Ben Hur        | 02 1/2  |
| Bob Lee        | 04 1/2  |
| Boston & C. C. | 01 1/2  |
| Chimbarazo     | 002     |
| C. K. & N.     | 006     |
| Colo. C. & M.  | 01 1/2  |
| C. C. Con      | 08 1/2  |

### COLORADO SPRINGS STOCKS

|          |        |
|----------|--------|
| Aetna    | 005    |
| Alamo    | 03 1/2 |
| Anaconda | 45 1/2 |

|                    |         |
|--------------------|---------|
| Argentine Juanita  | 20      |
| Bangkok-C-Bell     | 04 1/2  |
| Bankers            | 02 1/2  |
| Ben Hur            | 02 1/2  |
| C. K. & N.         | 006 1/2 |
| C. C. & Manitou    | 02      |
| Credie & C. C.     | 02 1/2  |
| C. C. Consolidated | 10      |
| Garfield Grouse    | 04      |
| Golden Fleece      | 30      |
| Gold & Globe       | 03 1/2  |
| Gold Standard      | 300     |
| Insley             | —       |

### MEXICO

| Name of Company      | State          | Price  |
|----------------------|----------------|--------|
| Angustias            | Guanajuato     | \$ 500 |
| Asturiana y Anexas   | Zacatecas      | 225    |
| Cerro Colorado       | Chihuahua      | 100    |
| Concepcion y Anexas  | S. Luis Potosi | 100    |
| El Oro               | Guanajuato     | 60     |
| do pre.              | "              | 90     |
| Luz de Borda         | Michoacan      | 30     |
| do Free Stock        | "              | 100    |
| Luz de Maravillas    | Hidalgo        | 30     |
| Real del Monte       | "              | 1,100  |
| Rosario y Anexas     | Durango        | 50     |
| do pref.             | "              | 50     |
| San Rafael del Oro   | Guanajuato     | 80     |
| Sta. Gertr. y Anexas | Hidalgo        | 187    |
| do Free Stock        | "              | 201    |
| Sta. Maria de la Paz | S. Luis Potosi | 400    |
| Tlaxiango            | Puebla         | 10     |
| Zamalahuan (gold)    | Vera Cruz      | 100    |
| Zona Min de Pozos    | Guanajuato     | 40     |

Note.—The above Mexican stocks are figured on the basis of Mexican silver

**WANTED**—A well-developed copper mill tailings for treatment on royalty by the cyanide or other process.

**F. C. GARBUTT**  
STIMSON BUILDING, LOS ANGELES, CAL.

Ten-inch beam on which you can weigh from 1-100 to 1 milligramme with a one milligramme rider.

## Lacy Manufacturing Co.

Manufacturers of

Steel Water Pipe, Well Casing, Oil Tanks and General Sheet Iron Work, Irrigation Supplies, Steel Water Pipe for Hydraulic Purposes.

4 BAKER BLOCK,

LOS ANGELES, CAL.

## KROGH MANUFACTURING CO.

Successors to the San Francisco Tool Co.'s Mfg Dept., builders of **Engines and Centrifugal Pumps** for Mining and Water Works. These pumps can be operated by horse power, water power steam, gasoline or electric motors.

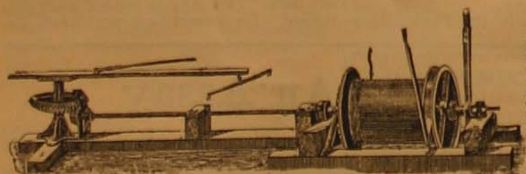

Horse Power Mine Hoist.

also manufacture Cyanide Tanks and Centrifugal Sand Pumps for filling and discharging them. The Pumps work the tailings to perfection and are made to handle small or large quantities.

OFFICE AND WORKS

51 Beale St., and 9 to 17 Stevenson St.

San Francisco, Cal.

### Horse Powers!

Triple-Acting Pumps, Deep Well Pumps, Cornish and Jack Head Pumps for Deep Mining, Horse Power Mining Hoists, Stamp Mills, Ore Crushers, Ore Feeders, Ore Buckets, Ore Cars, Water Gate Valves up to 40 inches diameter, and Link Chain Elevators, Pipe and Pipe Fittings at lowest prices. Hydraulic Presses. We

## J. B. TOMLINSON, M. E.

Prescott, Arizona.

MINING PROPERTIES EXAMINED, APPRAISED AND REPORTED UPON

—AND—  
Supervision taken of the development of prospects and the operation of mines.

## DR. F. W. DRAKE, E. M.

WILL EXAMINE AND

**Report on Mines,**  
Furnish Plans and Estimates.

P. O. Box 380 SONORA, CAL.

## C. DUCOMMUN,

300-302 N. MAIN STREET,

LOS ANGELES

## Assayers Materials, Mine AND Mill Supplies

Dixon's Black Lead Crucibles, Denver Fire Clay Crucibles, Muffles, Scorifiers, etc.; Quicksilver, Drill Steel, Retorts, Mortars, Gold Pans, Drilling Hammers, Drifting Picks, Horn Spoons and Shovels.

## Wire Rope OF ALL KINDS

AND FOR EVERY PURPOSE

MINING CLOTH of every description

ELECTRIC LIGHT WIRES

RUBBER and LEAD-COVERED WIRES

TELEGRAPH and TELEPHONE  
WIRING and CABLES

SOLE AGENTS

IMPERIAL PORCELAIN INSULATORS

A High Grade Insulator for Long Distance  
Transmission of Power.

INSULATORS, BRACKETS, PINS

WIRE NETTING, WIRE CLOTH

WIRE FENCING ALL KINDS

WIRE NAILS

AGENTS OTTO TRAMWAY

BARE and INSULATED COPPER

—AND—  
BI-METALLIC WIRE

## John A. Roebling's Sons Co.

25 and 27 Fremont St.,

San Francisco, Cal.

WORKS: TRENTON N. J. and SAN FRANCISCO, CAL.



## NEW IMPROVED McGlew Ore Concentrator

IN USE IN

California  
Oregon  
Washington  
Nevada  
Arizona Territory  
Mexico  
Central America  
Australia

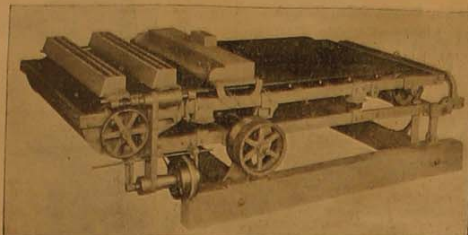

Patented  
Sept.  
1893

We guarantee these machines to handle an average of ten tons per 24 hours, and to do cleaner and closer work than any other CONCENTRATOR in use.

**Price, \$300 Net Cash, f. o. b.**

Write for Descriptive and Testimonial Circulars

THE MCGLEW ORE CONCENTRATOR CO., 131 First Street, San Francisco, Cal.

## — GET THE — ORIENTAL GAS ENGINE

It is the Only Engine on Earth.

Write for Particulars

**LOS ANGELES WINDMILL COMPANY**

223 E. 4th ST., LOS ANGELES, CAL.

Dealers in all kinds of Pumping and Irrigating Machinery

## WASHBURN & MOEN MFG. CO.



**WIRE ROPE AND WIRE**  
OF EVERY DESCRIPTION

PACIFIC WORKS

SAN FRANCISCO

Los Angeles Mining and Stock Exchange

202 SOUTH BROADWAY, LOS ANGELES, CAL.

## We Manufacture

**STAMP MILLS,  
CRUSHERS,  
CONCENTRATORS,  
ENGINES,  
PUMPS, HOISTS,**

Stockton Gas Engine, Water Wheels, Wood, Iron, and Clutch Pulleys, and general repairing of all kinds of Wood and Iron. All work done in our own Shop. Estimates furnished for Plants Complete.

Best Equipped Works in California, outside of San Francisco

CORRESPONDENCE SOLICITED



**Matteson  
Manufacturing Co.**

Stockton, California

## WHITNEY COMPANY

**Iron and Steel. Miners, Blacksmiths, Machinists Supplies**

Agents for Arizona and New Mexico for Marsh Steam Pump, Agents Hercules High Explosives, Miner's Supplies by car load, Fairbanks-Morse Hoisting Machinery and Engines. Full line of Steam Fittings and ENGINEERS Supplies. A specialty made of Supplying the Mining Trade of the SOUTH-WEST

ALBUQUERQUE

NEW MEXICO

## C. A. LUCKHARDT & CO.

Nevada Metallurgical Works,

Established 1869

71 AND 73 STEVENSON STREET, SAN FRANCISCO, CAL.

**Assaying, Analyses, Sampling.**

Practical Working Tests of Ore by all Processes

**STAMP MILL AND CONCENTRATOR IN  
OPERATION ON PREMISES**

## THE COLORADO IRON WORKS COMPANY, DENVER, COLORADO.

ENGINEERS AND MANUFACTURERS

**Ore Milling and Smelting  
EQUIPMENTS**

For all Processes



COMPLETE PLANTS DESIGNED and ERECTED



**The Finlayson Patent  
WIRE ROPE  
TRAMWAY**

The Newest and Best Aerial Tramway built. Automatic, Economic in operation, Capacity Unsurpassed. Special Pamphlet on application.

We make Smelting Furnaces, Ore Dryers and Roasters, Stamp Mills, Ore Breakers, Crushing Rolls, Roller Quartz Mills, Ore Feeders, Perfection Concentrators, Vanning Machines, Slime Tables, Hydraulic Classifiers, Forged Steel Shoes and Dies, Elevators, Mine Cages, Ore Cars and Buckets, Amalgamating Pans and Settlers, Cyanide Tanks, Chlorination Barrels, etc., etc., etc.

CATALOGUES ON APPLICATION



**A. A. BAILEY**

MANUFACTURER AND DEALER OF THE LEADING

**Packings and Engineers Supplies**

LUBRICATING OILS AND COMPOUNDS

Exclusive Manufacturer of the UNSURPASSED

**BAILEY**

Anti-Friction Metal and all other Grades of Babbitt Metal

Sole Agents for Reliable Steam Pumps

300 South Los Angeles Street, LOS ANGELES, CAL.

**P. & B. PAINT**FOR MINES, SMELTERS, CHLORINATION WORKS,  
THE CYANIDE PROCESS.

WILL BE PLEASED TO MAIL CIRCULARS

PARAFFINE PAINT COMPANY, Los Angeles and San Francisco

**Second-Hand Machinery**Pumps, Engines, Boilers, Shafting,  
Pulleys, Water Pipes, Belting, Etc.

Repairing Promptly Attended to at Lowest Rates.

**McIntosh & Wolpman,**

137 and 139 Beale Street,

San Francisco, Cal.

**FOUNDRY****Mining Machinery**Iron and Brass Castings of all  
kinds, Shoes and Dies, Pumps,  
Engines, Boilers, Stamp Mills,  
etc., etc. Machinists and  
Foundrymen.**Standard Iron Works,**  
PHOENIX, . . . Arizona**E. C. WOODWARD,****Assayer and Chemist**

Telephone 315

24 E. Kiowa St., Colo. Springs, Colo.

Mines Examined

Processes Tested

**HORACE F. BROWN, M. E.**PATENTEE OF  
BROWN'S SYSTEM OF MECHANICAL ROASTING  
FURNACES, Complete Automatic Milling  
Processes, Etc.

1606-7 MANHATTAN BLDG., CHICAGO

**THE JOHANNESBURG SAMPLING WORKS**

Purchasers of Gold, Silver, Copper and Lead Ores and Concentrates

Cash Returns Made Within Twenty-four hours after receipt of Ore.

**CHAS. R. WORGES, MANAGER,**

Johannesburg, Cal

**Why SEND YOUR MONEY EAST FOR**Shoes and Dies, Camp Tappets, Car Wheels, Shafting, Hangers,  
Pulleys, Ore Cars and Iron and Brass Castings, when they can  
be obtained for the same price and in less than half the time

AT THE

**Albuquerque Foundry and Machine Works,**

Repairing of Mill and Mining Machinery a Specialty. Albuquerque, New Mexico

**Los Angeles  
Business College**

212 WEST THIRD ST., LOS ANGELES, CAL.

Gives a thorough course in PRACTICAL ASSAYING and CHEMICAL ANALYSIS in connection with their other courses of study. For full information address them as given above.

**BELTING Of all Descriptions,**

FOR MILLS MINES AND SMELTERS

Specialties

DYNAMOS WATER PROOF,  
RAWHIDE AND SEWED  
BELTING.**Fred R. Cook,**  
208 Mission Street, San Francisco, Cal.**Harper & Reynolds Co.,****MINING SUPPLIES**

AGENTS FOR

**Giant Powder Co., Galvanized Spiral Pipe,  
Steel and Iron.**152-154 North Main Street,  
151-152 North Los Angeles Street,

LOS ANGELES, CAL.

**THE CHEAPEST PLACE ON EARTH**

TO OUTFIT A MINE IS AT

**The J. H. MONTGOMERY MACHINERY CO.,**

1220-22 Curtis St., Denver, Colo., U. S. A.

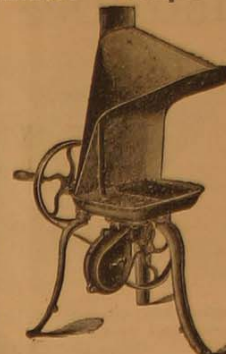
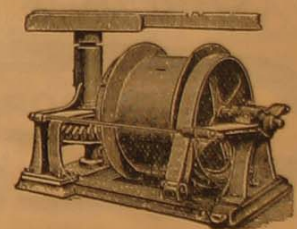
**Just Listen—Reliable Common  
Sense Steel Whim, price reduced  
to \$100. Steam Hoisters, \$300 and  
up; hand hoisters \$30; steel ore  
buckets all prices; prospectors'  
stamp mills \$300; A 10-  
stamp mill, new,  
850 lb. stamps,  
high mor-  
tars,**latest improved, only \$800. Ores tested and  
amalgamation and concentration mills built to  
fit the ore and guaranteed to save what we say.Coal Mine equipments, Screens,  
Jigs, Tramways, Arastors, Chillian  
Mills, Ore Sacks, etc. Cornish  
Rolls, 12x30, weight 6,000 lbs.,  
price \$350; Feeders, Rock Drills  
and Compressors, Bumping  
Tables, Chlorination Mills, etc. Blake Crush-ers, 7x10, weight  
8,100 lbs. only \$250.  
Cyanide Mills.  
Our patent  
Turntable Car  
has equal load  
on each  
wheel, wears  
even, dumps au-  
tomatically. Our 100  
page catalogue with  
hundreds of useful tables,  
FREE. Best Machinery and  
least money for it.**GOLD IN COLORADO**Colorado has within its limits some of  
the greatest gold mines that have ever  
been discovered. In Cripple Creek in  
1892 there were a few prospector's look-  
ing over the hills; in 1896 the camp turned  
out over \$10,000,000 in gold. The  
West Creek district which is only thirty  
miles north of Cripple Creek is being  
thoroughly prospected and is one of the  
most inviting fields at the present time  
for the mines. The Denver and Rio  
Grande railroad has built a substantial  
stage road from Palmer to Lumberton  
which will greatly shorten the distance  
between Denver and the West Creek  
district. Leadville, the old bonanza  
camp and the mineral product of which  
made Denver what it is today, is becoming  
a big producer of gold. The low  
price of silver has driven all the men and  
capital who were formerly in silver mining  
to gold mining and the new inven-  
tions for working low grade gold ores to-  
gether with the discoveries made to work  
rebellious ores has opened up a field for  
the miners such as they have never en-  
joyed before and Colorado has induc-  
ements to offer such as no other district  
in the world possesses, the record of the  
state in gold production for the last three  
years speaks for itself. Among the other  
prominent camps in the state are Tell-  
uride, Ophir, Rico, Silverton, Mineral  
Point, Durango, La Pluta, Ouray, Saw  
Pit, Ironston, the Gunnison District and  
many others. New finds are being made  
and new camps are springing into exis-  
tence every day. The Denver & Rio  
Grande railroad, which is the pioneer  
road of Colorado and which has always  
been the miner's friend, reaches all the  
mining camps in Colorado. For elegantly  
illustrated descriptive books, free,  
of mines in Colorado, send to  
G. V. SHOTZELL, General Agent  
314 California St., San Francisco, Cal.  
S. K. HOOPER,  
General Passenger Agent, DENVER, COLO.**Nolan & Smith  
Mining Brokers**  
Capital Furnished for Purchase of Mines  
and Prospects.  
Also for Development of those that have merit.  
Send description and Samples  
228 W. SECOND ST., LOS ANGELES, CAL.**RANDBURG  
A. J. PETTER,  
MINING ENGINEER AND ASSAYER**  
Examiner and Dealer in Mines. Have  
Several properties listed for sale. Cor-  
respondence solicited with intending purchasers.**Miners and Prospectors Forge**Hearth 10x12  
Weight 22 lbsPRICE  
\$6.50FOR  
SALE BY**JOHNSON & MUSSER,**MANUFACTURERS  
113 N. Main St., Los Angeles, Cal.**Nelden-Judson Drug Co.**The Only House in Utah that  
carries a Full Line of**ASSAYERS' MATERIAL,**Furnaces, Scales, Balances,  
Weights,C. P. Cyanide Potash, Per Oxide Soda,  
Blue Vitriol and All Chemicals.**Salt Lake City, Utah****EL PASO AUTOMATIC HORSE WHIM**This is the latest improved horse power hoist  
offered prospectors, possessing all the best  
features of other styles with improvements ad-  
ded. The end thrust is entirely done away with,  
thus increasing the efficiency and saving con-  
siderable wear. The automatic safety break is so  
arranged that accident is impossible, being in  
position until held out by operator to lower  
bucket. It is made entirely of iron and steel.  
Weight, about 1,300 pounds. Heaviest single  
piece, 275 pounds.Price, on Cars to Colorado Springs, \$90.00  
Cars, Buckets, Rope, Rails, etc.; The Climax  
Engines; Hand Power Machine Drills.  
Manufactured by The Hassall Iron Works Co.,  
COLORADO SPRING, COLO., U. S. A.**E. E. BURLINGAME'S  
ASSAY OFFICE**Established in Colorado, 1866. Samples  
by mail or express will receive prompt  
and careful attention. Gold and Silver  
Bullion refined, melted and assayed, or  
purchased.  
Address 1736 and 1738 Lawrence St., Denver, Col.**H. L. NELSON & CO.  
Real Estate and Mining Broker**Abstract Bureau & Notary Public.  
Correspondence Solicited.  
RANDBURG and JOHANNESBURG, CALIF.**GOLD HUNTERS!  
MINERAL ROD**Locates Mines, all kinds of Minerals, Precious  
Metals, and hidden treasures. Price, \$20.00 by  
express, C. O. D., Address**WM. WOODWARD,  
LYNCHBURG, TENNESSEE**



**W. W. MONTAGUE & CO.**

MANUFACTURERS OF

Riveted Sheet Iron and Steel

**WATER PIPE**

For Hydraulic Mining Power Plants and Mills.

Iron Cut, Punched and Formed for Making Pipe on the Ground Where Required to Save Freight.

**GALVANIZED IRON***Air Pipe, Concentrator Rolls, Water Tanks*

SAN FRANCISCO, CAL.

**THE BI-METALLIC ASSAY OFFICE**

AND CHEMICAL LABORATORY.

Assaying in all its branches. Determinations accurately made.

**R. A. PEREZ, E. M., Mgr.,**FORMERLY: Chief Assayer El Paso Smelting Works, El Paso, Tex.  
Assistant Chemist Consolidated Kansas City Smelting and Refining Co., Argentine, Kansas.

(Prompt Returns.)

124 S. MAIN ST., LOS ANGELES CAL

**\$33,189,500**

Paid in Dividends by Utah Mining Stocks

Weekly Market Letter on Application.  
Quotations by Wire or Mail.**JAMES A. FOLLOE,** Mining Stock Broker,  
SALT LAKE CITY, UTAH.**MICHIGAN COLLEGE OF MINES**A State technical school. Practical work.  
Special facilities for men of age and experience.  
Electric system. 45 weeks a year. Non resident  
tuition \$150 a year. For Catalogues, address  
Dr. M. E. Wadsworth, Pres, Houghton, Mich.

CALIFORNIA PERFORATING SCREEN CO., 145-147 Beale St., S.F.

**UNION HARDWARE AND METAL CO.**

— DEALERS IN —

**Boiler Tubes, Iron Pipe and Fittings**

RAILROAD, MILLING, MINING and FOUNDRY SUPPLIES

214 and 216 N. Los Angeles Street

Los Angeles, Cal.

**THE WILSON**

Forged High Grade Steel

**Shoes and Dies**Guaranteed to Wear Longer and Prove Cheaper than any others.  
Made by use of Special Appliances. Patented Aug. 16th, 1892.

— Made only by —

**WESTERN FORGE AND ROLLING MILLS,**  
St. Louis, Missouri**JOSHUA HENDY MACHINE WORKS**

SOLE AGENTS

38 to 44 Fremont Street,

San Francisco, Cal.

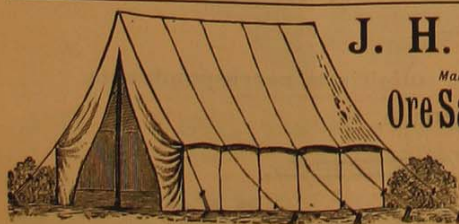
**J. H. MASTERS,**

Manufacturer of and Dealer in

**Ore Sacks, Tents & Camp**

Furnishings

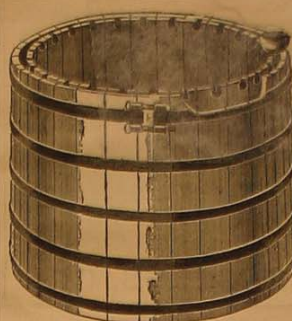
218 Commercial St.,  
LOS ANGELES, CAL.**TANKS**OF EVERY DESCRIPTION  
— FOR —**Mines, Mills and Cyanide Plants**  
**Patent Non-Shrinking Water Tanks**The only Tank that will stand the Desert  
and Hot Climate.Write for Catalogue and Estimate on any kind  
of Tank Work.**Pacific Tank Co.**

33 BEALE ST., SAN FRANCISCO

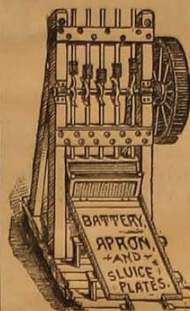
**To Gold Miners!****Silver Plated Copper AMALGAMATING PLATES**

For Saving Gold In Quartz and Placer Mining.

EVERY DESCRIPTION OF MINING PLATES MADE.

Only Best Copper and Refined Silver Used. Old Mining  
Plates Replated. Twenty-six Medals Awarded.  
Gold, Silver, Nickel, Copper & Brass Plating.**Denniston's San Francisco Plating Works**

653 and 655 Mission Street, San Francisco, Cal.

Telephone, Main 5931.

**E. G. DENNISTON,**

Proprietor

Send for Circular.

**FRUE ORE CONCENTRATOR**

Over 4,200 in Actual Use

Manufactured under Patents of April 27, 1880; Sept. 18, 1883; July 24, 1888; and March 31, 1891

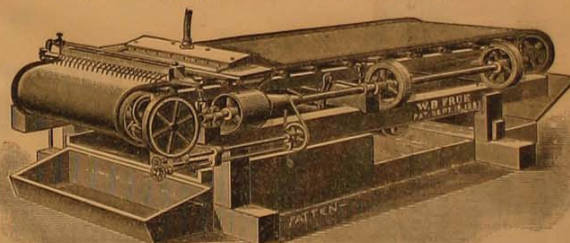

It can be safely stated, without going into a description of several new and untried concentrators that have lately come into the market, that where sulphurets are of such value as to make close saving necessary, the Frue Vanner is always used. It is the only endless belt concentrator in the market that can be relied on to handle all classes of ores, and give universal satisfaction. (In all competition of concentrators the Frue Vanner is taken as the Standard machine of the world, and all comparisons made by it. There have been over 4200 of these machines sold, 1700 having been sold on the Pacific Coast alone.) They are in use in every part of the world where mining is carried on, and in all cases they are giving perfect satisfaction. From time to time valuable and important improvements have been made in this machine to increase its capacity and durability, and particular attention is called to the Patent Lip Flange for the rubber belt, which does away with nearly all the strain and cracking, as in the old style of flange, making the life of belt more than double that of other style belts in the market. The lip of flange bends outward in going over the large end rolls, thereby distributing the strain in the solid rubber, and bringing virtually no strain either at the edge or at the base of flange, as is the case in all belts with a raised edge.

Price of 4-foot wide Plain Belt Frue Vanner..... \$500 f. o. b.  
" Improved Belt Frue Vanner..... 600 f. o. b.  
" 6-foot wide Plain Belt "..... 600 f. o. b.

For any information, pamphlets, circulars or testimonials, call on or address

**JAS. S. BROWNELL,** Western Agent **FRUE VANNING MACHINE CO.**  
Successor to ADAMS & CARTER  
132 Market Street, San Francisco**F. M. ENDLICH,**  
Late Mineralogist Smithsonian Institution**GEO. F. HOYT,**  
U. S. Deputy Mineral Surveyor**ENDLICH & HOYT,****Mining Engineers and Metallurgists**

Mines and Processes examined and reported on. Specialties:—Treatment of  
Low-grade Ores, Concentration, Cyanide Leaching, Designing, and  
erection of suitable plants for refractory ores. Mines bought  
and sold. Only properties that will stand closest in-  
vestigation considered. Surveying and um-  
pire Assays and Analyses.

Correspondence Solicited.

811 W. 6th Street,

Los Angeles, Cal.



B. M. CALKINS

'PHONE "BLACK" 891.

J. J. LONERGAN

# LONERGAN & CALKINS, Gold AND Silver Refiners AND Assayers

MINING EXPERTS AND PROMOTERS

Miner's Gold and Silver Bought

Also Old Gold and Silver

Agents for S. S. LIGHTFOOT SYNDICATE

Cable Address "LonerGAN, Los Angeles"

London, England.

127 W. FIRST ST. LOS ANGELES, CAL.

## Assayers and Chemists

WADE &amp; WADE

Best and Oldest Establishment in Southern Cal.

115 1/2 N. Main St., Los Angeles, Cal

## AUSTIN BROS.

IRON, STEEL, MACHINISTS  
AND BLACKSMITH SUPPLIESIron Pipe, Oil Cups, Lubricators, Belting, Packing,  
Lacing, Asbestos Covering, Steam and Water Ganges,  
Shovels and Picks, Fairbanks Scales, Brass and  
Iron Steam Fittings, Etc., Etc.

Stockton, Cal.

# THE MORRIS ROCK BREAKER ORE CRUSHER

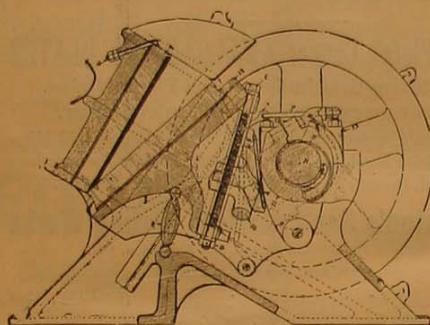

MORRIS ROCK CRUSHER

IT MAKES A FINER AND MORE EVEN PRODUCT  
THAN ANY OTHER IN THE MARKET, AND IS PE-  
CULIARLY ADAPTED FOR DISTRICTS WHERE FUEL  
AND WATER ARE SCARCE.

IT REQUIRES LESS POWER THAN ANY OTHER  
MACHINE PERFORMING THE SAME AMOUNT OF  
WORK.

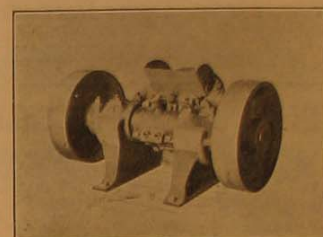

MORRIS ROCK CRUSHER

For further information, Catalogues and Testimonials apply to

D. M. DOUB, General Agt.,

137 First St. San Francisco.

E. C. CREEL, Presidente.

JUAN A. CREEL, Gerente

# COMPANIA INDUSTRIAL MEXICANA

Ferreria

Fundicion de Fierro y Bronce

## Fabricantes...

de toda clase de

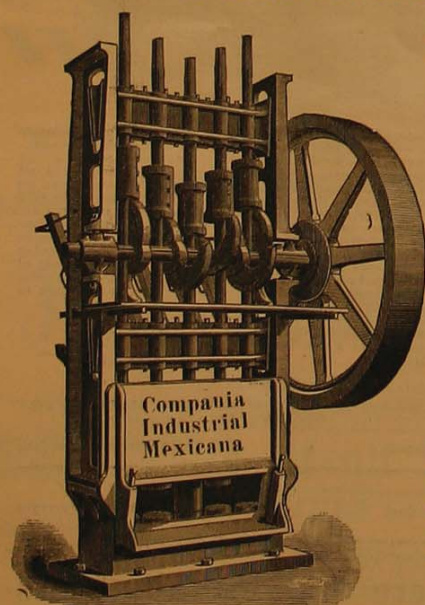
Maquinaria para minas y  
Haciendas de BeneficioCompania  
Industrial  
Mexicana

Quebradoras Maquinas de vapor.  
Retortas, Ruedas Hidraulicas, Calderas  
de todas clases, Maquinas de extraction. Car-  
ros para mineral, Molinos Huntington. Bombas,  
Malacates de Vapor, panes de amalgamacion.  
Concentradoras, compresores de aire. Lavaderos,  
Haciendas de Lixiviacion; Hornos de chaqueta  
["Water Jackets."]

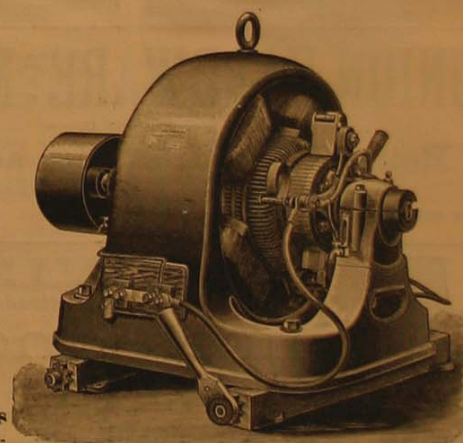
Dinamos, Motores y Material  
Electrico.

BARATURA y PRONTITUD.

Se envian circulares Pedido.

Para informes dirigirse al gerente,

Se solicita la correspondencia.

JUAN A. CREEL.

Chihuahua,

Mexico



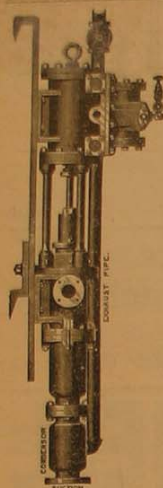

## W. T. GARRATT & CO. Brass Machine Works.

MANUFACTURERS

HOOKE STEAM PUMPS,  
MINERS' SINKING PUMPS,  
TRIPLE PLUNGER PUMPS,  
JACKHEAD MINING PUMPS,  
CENTRIFUGAL PUMPS,  
GONGS FOR MINE SIGNALS,  
LUBRICATORS & OILERS,  
SUCTION HOSE AND COUPLINGS,  
HYDRAULIC PIPES,  
IRON PIPE AND FITTINGS  
BABBITT METALS,  
PACKINGS  
REPAIRING PROMPTLY ATTENDED TO.

138 to 148 Fremont Street,  
SAN FRANCISCO, CAL.



# DO WE GET DUPLICATE ORDERS?

## Consolidated Kansas City Smelting & Refining Co.

Refiners of Gold, Silver, Copper, and Lead.

Smelting and Refining Works, Argentine, Kansas, El Paso Smelting Works, El Paso, Texas  
Arkansas Valley Smelting Company, Leadville, Colorado

COMMERCIAL DEPARTMENT.

C. E. FINNEY, Manager.

GENERAL OFFICERS:

ARGENTINE: A. H. Meyer, President  
NEW YORK: N. W. Roberts, Vice President  
ADDRESS ALL REPLY TO THE  
COMMERCIAL DEPARTMENT.

Argentine, Kansas

July 2nd, 1897.

Re: Gasoline Engine.

Weber Gas &amp; Gasoline Engine Co.

Kansas City, Mo.

Gentlemen:--

You shipped us, last month, to our mines at Sierra Mojada,  
one 30 horse power gasoline hoist. I wish you would make for us, and  
ship as quickly as possible, a duplicate of this hoist for our mines  
at Chihuahua, Mexico.

I am,

Yours very truly,

gsp

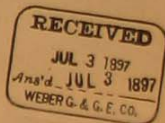

## MINERS' OUTFITS.



IRON MORTARS,  
AMALGAM MORTARS,  
GOLD WASH PANS,  
MINERS' HORNS,  
BATEAS, CRUCIBLES,  
HORSE-SHOE MAGNETS  
MAGNIFYING GLASSES  
IRON RETORTS,  
CHEMICALS, SCALES,  
WEIGHTS, ETC.

Including a full as-  
sortment of Mine and  
Mill Supplies, Assay-  
ers' Materials, Etc.

Sole Agents for the

Pacific Coast for the

W. S. TYLER WIRE WORKS CO.

Manufacturers of

Steel and Brass Wire Battery Screens.

Agents for Baker &amp; Adamson's Chemically

Pure Acids. A full Stock always

on hand:

Nitric Acid, sp. gr. 1.42; Muriatic Acid, sp. gr.

1.20; Sulphuric Acid, sp. gr. 1.845.

JOHN TAYLOR &amp; CO.

63 FIRST ST., SAN FRANCISCO

Prices on application.

## STATE ORE Sampling Works

Established  
1880.

A general Ore Market. Largest Works in  
Colorado. Modern Mills and Machinery  
at Denver, Idaho Springs, and Black Hawk.  
ORE SOLD ON COMPETITIVE BIDS.

Write for our reference book. Address

STATE ORE SAMPLING CO.,

Gold Bullion bought. Denver, Colorado.

P. S. BAILY, Pres.  
JOS. MONNIG, Sec.

## Ship Your Ore

TO THE

## Silver City Reduction Co.

SILVER CITY, N. M.

CORRESPONDENCE SOLICITED



For Placers, Water Powers, Irrigation, Etc.

THE WEIGLE PIPE WORKS

2949-51 Larimer St.

DENVER, COLO.

Sizes 6 to 50 Horse Power. Write for "Hoister" or "Engine" Catalogue.

## Weber Gas and Gasoline Engine Co.,

434 S. W. BOULEVARD,

KANSAS CITY, MISSOURI

Advertise in THE JOURNAL, it pays.

# WHITE, ROGERS & COMPANY,

ENGINEERS AND CONTRACTORS

308 PINE STREET, SAN FRANCISCO, CAL.

SOLE AGENTS IN CALIFORNIA FOR THE WELL KNOWN

## WILFLEY CONCENTRATOR

One of these Machines will take the place of two or three Belt Concentrators of any make and do very much better work.

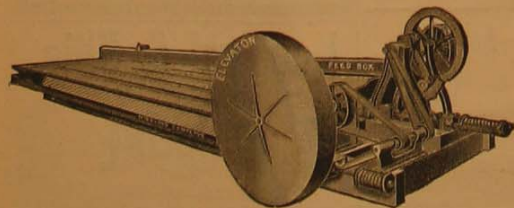

WILFLEY CONCENTRATOR

IDLEWILD GOLD MINING COMPANY,  
SUPERINTENDENT'S OFFICE

WHITE &amp; ROGERS, San Francisco, Cal.

GENTLEMEN:—Answering yours of the 27th ult., in regard Wilfley Concentrating Table in use at the above  
mine, I beg to state that we have run the pulp from 5 of our 1000 lb. stamps, making 98.5" drops per minute and  
crushing to pass through a No. 1 perforated tin screen, over one Wilfley Table for the 31 days ended August 31st.

While the machine has been handicapped by a load far in excess of its rated capacity, said load amounting to  
about 51 tons daily, we are pleased to note that it has given us a sulphuret worth .34 per cent. more than the joint  
product of five other machines of different types, operating under practically the same conditions.

The concentrates from the Wilfley are entirely free from silica while those from the other concentrators have car-  
ried an average of .084 per cent.

We feel that further comment as to the merits of the Wilfley Table is quite unnecessary.

Yours very truly, E. W. CHAPMAN, Supt. Per KENDALL.

Taylor Mine, California, Sept. 6th, 1897.

## J. Q. A. KING, Assayer and Cyanide Operator

Sole Agent for Arizona Kendall Gold and Silver Extraction Co.

An Improved Cyanide Process.

Mines, Mining, Milling, Smelting and Cyanide Machinery, Cyanide, Zinc Shavings, Sheets  
and Discs; Mercury and Assayers' Supplies; Manufacturers' agent for everything from mine to  
mint. Scientific books and papers. Smelting ores and concentrates wanted, also tailings.  
Prompt quotations and shipments.

PHOENIX, ARIZONA

## ANGELS IRON WORKS

DEMAREST &amp; FULLEN, Props.

## Mining Machinery.

ANGELS, CALIF.

Write for estimates on complete Milling, Mining  
and Reduction Plants.

## Miners' Assay Office

LOUIS SECKELS, MANAGER

24 W. 2d, South St., Salt Lake City, Utah  
P. O. Box, 1310.

Assay for Gold and Silver 75 Cents.

Samples sent by mail or express will receive  
Prompt and Careful Attention.



# Silver Plated Amalgam Plates

FLINT & LOMAX, DENVER, COLO.

## THE LOS ANGELES MINING AND STOCK EXCHANGE

Has Removed to its new quarters in the Henne Block, Third and Spring street

### The Puget Sound Reduction Company

PURCHASERS OF  
**GOLD, SILVER, LEAD AND COPPER ORES**

Special Facilities for Handling ores from the South-West and Mexico

EVERETT - - - WASHINGTON

J. C. WINANS, Sole Agent Peerless Rubber Manufacturing Co.

Winans' Anti-Incrustation Powder, Gould's Ring Packing, Peerless Rod Packing, Eclipse Tubular Gaskets, Pulver Lubricating Compound, Rubber Pump Valves, Vulcanized Fibre Pump Valves, Magnolia Anti-Friction Metal, Tux Packing, Spiral Packing, Square Flax, Peerless Plumbago Sheet, Peerless Rainbow Sheet, Sheet Rubber of all kinds, Scotch Water Glasses, W. & C. Water Glass Cutters. Deal in and Supply all Packings on the Market, Special Hydraulic Pump Packing, Winans' Pressure Regulator; absolutely automatic. Pronounced by Experts the Best Manufactured.  
220 FREMONT STREET, SAN FRANCISCO, CAL.

### ANTI-CALORIC STEAM PIPE AND BOILER COVERING

In canvas JACKETED SECTIONS and Plastic Material Manufactured in San Francisco under Patents controlled exclusively by the Co.

**Certificate of Superiority**  
**Over All** other Coverings awarded by Mechanics Institute Exhibition 1896

507 MARKET STREET, SAN FRANCISCO, CAL.

## MINING PIPE



STEEL OR IRON.—We make pipe of either, but recommend STEEL, it being superior to iron in many particulars and inferior to none.

WRITE FOR CIRCULARS OF  
— THE TRUAX PATENT AUTOMATIC —

### ORE CARS.

SCHAW, INGRAM, BATCHER & CO., Hardware Merchants  
SACRAMENTO, CALIFORNIA.

C. W. KEMPTON  
MINING ENGINEER

Oro Blanco, Arizona

20 years experience in exploration, mining and milling, 10 years as superintendent and manager, Boston, New York, and Chicago references.

G. WHEATLEY,

Mines and Mining

CORRESPONDENCE SOLICITED

LOS ANGELES, - - - CAL.

### Chicago and Aurora Smelting and Refining Co.

PURCHASERS OF

Lead, Silver and Gold Ores

Manufacturers of BLUE VITRIOL

Works at Leadville, Colo., Aurora, Ill., and Chicago, Ill.

General Office, Woman's Temple, Chicago, Illinois

MILLWRIGHT AND ENGINEER

Contractor for the Erection of All Kinds of Mining and Milling Plants.

E. L. HALLAWELL,

115 and 117 MAIN ST., SAN FRANCISCO, CAL.

SANDERS & JONES

Analytical Chemists & Assayers

21 W. 2d South Street,

SILVER CITY AND SALT LAKE CITY,

### FULTON ENGINE WORKS

Mining, Milling & Smelting Machinery

Estimates Furnished on all Classes of Mining Work

P. O. Box 296, STATION "C"

LOS ANGELES, CALIFORNIA

## Turbine AND Cascade WATER WHEEL

Adapted to all Heads from

3 Feet to 2000 Feet

Our experience of 33 YEARS building Water Wheels enables us to suit every requirement of Water Power Plants. We guarantee satisfaction.

Send for a Pamphlet of either Wheel and write full particulars.

James Leffel & Co.  
SPRINGFIELD, OHIO, U.S.A.

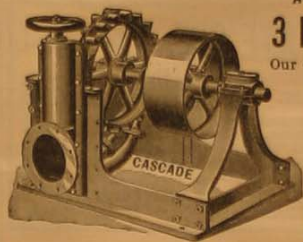

## THOMSON & BOYLE PIPE CO.

MANUFACTURERS OF

RIVETED STEEL

## MINING PIPE

MADE OF BEST SHEET STEEL.

Water Tanks, Oil Tanks, Steam Boilers, Ore Cars, Ore Buckets, Etc., Etc.

Sheet Work of All Kinds. Correspondence Solicited.

310-314 Requesena St., Los Angeles, Cal

A. S. CAGWIN,  
Assayer; and : Mineralogist

Gold and Silver \$3.00, Gold \$1.50  
Copper \$2.00, Lead \$1.50,  
Mill Tests \$1.00, California.

Fresno,

California.

### KERN COUNTY ASSAY OFFICE

H. VINCENT WALLACE.

Graduate Royal School of Mines

BAKERSFIELD,

CALIFORNIA



Assayer  
AND  
Chemist  
Abbot H. Hanks  
Successor to  
Henry G. Hanks.

The supervision of Ores shipped to San Francisco a specialty. Reestablished 1866.  
718 Montgomery Street San Francisco, Cal.

FORESHAW & Co.,  
ASSAYERS

Gold and Silver Bullion Purchased

1428 16th St., DENVER, COLO.

ESTABLISHED 1888  
JONES ASSAY OFFICE  
DENVER, COLORADO  
HAS A WORLD-WIDE REPUTATION FOR  
ACCURACY AND RELIABILITY  
Send for price list. Mention this paper.

Leonard & Ellis,

MANUFACTURERS OF

VALVOLINE

Cylinder and Lubricating Oils  
F. ACKERMAN, Agt. 339 N. Los Angeles St.  
Aldon Babbit Metal Los Angeles, Cal.

### THOMAS PRICE & SON

Analytical Metallurgical and Physical Testing Laboratory

524 SACRAMENTO STREET, SAN FRANCISCO, CAL.



## COMPLETE MINE EQUIPMENTS

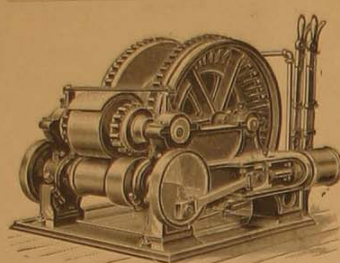

**Hoisting Outfits,  
Compressed Air Plants,  
Electric Lighting Apparatus,  
Saw Mill Machinery,  
Concentrating Machines.**

Prompt Shipments Our Motto

**HENDRIE & BOLTHOFF Mfg Co.,**

DENVER, COLORADO, U. S. A.

## ALL THE MINING CAMPS OF UTAH AND COLORADO

ARE LOCATED ON OR REACHED BY THE

## Rio Grande Western Railway

**Mercur** the Johannesburg of America, New and Wonderful Camp only 45 Miles from Salt Lake City.

**CRIPPLE CREEK** the Greatest Gold Camp in the World; only five years old and Two Hundred Shipping Mines in the District.

THE SHORTEST, QUICKEST AND MOST DIRECT ROUTE TO

## Mercur and Cripple Creek

FOR RATES AND OTHER INFORMATION, APPLY TO

W. H. SNEDAKER, D. C. DODGE, VICE-PRES. AND GEN'L MGR. F. A. WADLEIGH, GEN'L PASS. AGENT  
GEN'L AGT. NO. 14 MONTGOMERY ST. SAN FRANCISCO, CAL. S. H. BABCOCK, TRAFFIC MGR. SALT LAKE CITY

## The Machinery and Electrical Company,

— Sole Agents —

Southern California, Arizona and Northern Mexico.

For  
**TREMAIN STEAM STAMP MILLS,**  
Oil City Boilers and Engines,  
Rumsey Power Pumps,  
**LAWRENCE CENTRIFUGAL PUMPS,**  
Egan Wood-Working Machinery,  
Bates Corliss Engines, Bliss Turned Steel Shafting,  
**SNOW STEAM PUMPS,**  
Hercules Gas Engines, Bradford Mill Co. Lathes  
**GATES IRON WORKS MINING MACHINERY**  
Jewel Leather Belting,  
Globe Rubber Belting,  
Garlock Packing,  
Westinghouse Electric and Manufacturing Company's  
Lighting Railway and Transmission Apparatus  
Sawyer-Man Incandescent Lamps,  
Washburn & Moen Mfg. Co's Wires and Cables.

Also Dealers and Jobbers in

Shafting, Hangers, Boxes, Dodge Wood Pulleys, General Mining Machinery, Mining Hoists, Whims, Ore Buckets, etc. All kinds of Electrical & Engineering Supplies

351 and 353 N. Main St. Los Angeles, Cal.

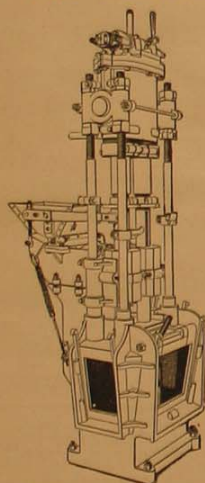

TREMAIN STEAM STAMP

## HALLIDIE PATENT ROPEWAY

— FOR THE —

Transportation of Ore, Fuel and other material, has been erected by us all over the country and is the most economical and efficient method known. Nothing to get out of order; has always given satisfaction.

**California Wire Works**  
(LICENSEES)

Office, 330 Market St., San Francisco, Cal.



Mention the Journal

## EASTERN PRICES BEATEN

IMPROVED FACILITIES, FINEST WORK  
LOWEST PRICES



### PERFORATED SHEET METALS

For Flour and Rice Mills, Grain Separators, Shaker Screens, Gravel and Cement, Revolving and Shot Screens, Stamp Batteries, Iron, Steel, Russia Iron, American Planish, Zinc, Copper and Brass Screens for all uses. Inventor and Manufacturer of the celebrated Slot Buried and Diagonal Slot punched Screens.

### MINING SCREENS A SPECIALTY

Mill owners using screens extensively, can contract for large supplies at favorable rates. J. W. QUICK is the only competent and successful manufacturer of Screens on the Coast, having furnished Screens to the Principal Mills of California, Nevada, Alaska, Mexico, Arizona, Central America, Australia and British Possessions.

**San Francisco Pioneer Screen Works**

(Established 1866)

221 and 223 FIRST STREET, SAN FRANCISCO.

J. W. QUICK, Prop.

## THE NEW, IMPROVED WONDER PUMP,

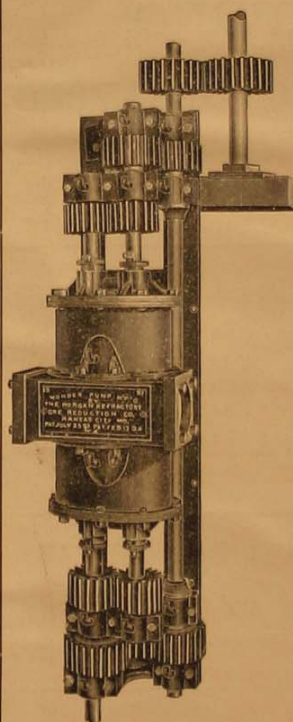

Especially Adapted to MINING PURPOSES

For full particulars and Catalogues Apply to

**The Wonder Pump  
Manufacturing Company**

Armour Building, Kansas, City, Mo.

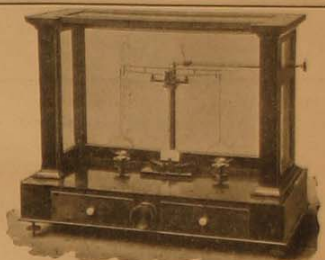

**AINSWORTH NO. 045**

SENSIBILITY.....1-50 MILLIGRAMME

Eight-inch beam, single rider attachment, and designed for a silver button balance to carry a heavy load.

Complete catalogue of Assayers' and Chemists' supplies, including this and other balances, mailed upon application. SELLING AGENTS,

**The Denver Fire Clay Co.,**

1742-1746 Champa St., Denver, Colo.  
P. O. BOX, 1540

## PATENTS!

TOWNSEND BROTHERS  
SOLICITORS  
OF PATENTS

Patents on Inventions secured in all countries. Copyrights, Trade Marks and Labels.

Office, 9, Downey Block,  
Telephone 347. Los Angeles, Cal.

## THOMAS J. DEE & CO.

Gold and Silver Refiners and Assayers

67 and 69 Washington St.,

Bullion Bought and Sold CHICAGO, ILL

## "THE MINING LAWS OF CALIFORNIA"

by Frederic Hall, author of Hall's Mexican Law. Price, 30 cents by mail. Postal of Express Order. With opinions of the Attorney-General and J. E. Cowdrey, Esq., on the New State Location Law, and Court Decisions on important points. Address J. BELL, Publisher, Box 424, Los Angeles, Cal. Please mention this paper when you order.

## WIRE TRAMWAYS

Ropeways,  
\* Incline Planes,  
and Railways.

Hoisting Apparatus, Patent Grip Pulleys, Transmission of Power by Wire Ropes; 25 years experience; Send for Ropeway Pamphlet.

**California Wire Works**  
WORKS:

332 Bay Street, San Francisco, Cal



## Attention Mining Men!

### J. MAIT'S DRY GOLD SAVER

Manufactured and Exhibited at

2-4 S. LOS ANGELES ST., LOS ANGELES, CAL.

FINE Gold Saved as Easily as the COARSE. NO WATER required for Cleaning up. We save 95 per cent. Come and witness a test on dry ground. Capacity of Standard Machines 10 Tons. Weight 125 lbs. Price \$50.00; First-Class Material Used Throughout. Capacity of Small Machine 5 Tons; Weight 80 pounds; Price \$30.00. Machines are easily Taken Apart to be packed or carried anywhere. We build Machines to any size—power or hand. Orders promptly attended to. Call or write for Circulars.

For Tests, Apply to J. MAIT

204 S. Los Angeles St., Los Angeles, Cal.



HOME MANUFACTURE

FOWLER'S

Fossil and Asbestos Sectional Covering  
As a Non-Conductor, Unequaled  
Special Rates for Steam Boilers  
and Drums.

C. C. FOWLER,

656-58 HOWARD STREET, SAN FRANCISCO.

W. T. SMITH

JAMES IRVING

## SMITH & IRVING,

FORMERLY, W. T. SMITH & CO.

## Gold Refiners and Assayers.

Bullion to any value bought and Cash paid for the same day it is received.  
We guarantee two (2) assays on every sample left with us.

Our Mr. Smith owned and operated Smelting, Refining and Chemical works in  
Providence, R. I., for over 20 years.

128 N. Main Street

MENTION THE JOURNAL

Los Angeles, Cal.

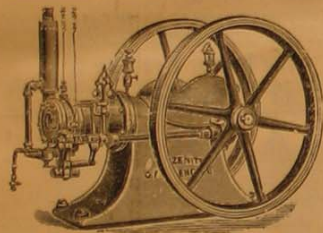

## Zenith Gas & Gasoline Engine

The Most Perfect Made,  
SIMPLE, NOISELESS, ECONOMI-  
CAL. SMOOTH RUNNING,  
AND EASY STARTING

WM. A. FRUHLING, Agt.

216 and 218 S. Los Angeles St., Los Angeles, Cal.

## Los Angeles Tent and Awning Company

Manufacturers of

Tents, Wagon Covers, Ore Sacks, and Camp Furniture

A. W. SWANFELDT, Proprietor.

250 SOUTH MAIN STREET,

LOS ANGELES, CAL.

## GOLD

— AT —

## Virginia Dale

Reached in the Shortest and  
most expeditious way via

## The Santa Fe Route

— AND —

\* AMBOY \*

Only Six Hours stage ride. Stage leaves Am-  
boy for DALE CITY every Wednesday on ar-  
rival of Santa Fe through trains. 150 pounds  
carried free on railroad; 60 pounds free on stage.  
Through tickets and particulars of any Santa  
Fe Route Agent.

SAN FRANCISCO OFFICE  
644 MARKET ST.

LOS ANGELES OFFICE  
200 S. SPRING ST.

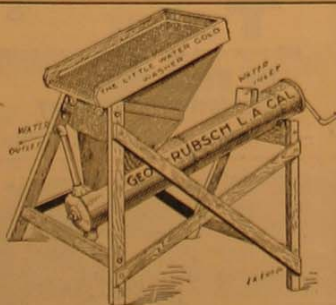

## The Little Water Gold Washer

AIR PIPES AND TANKS for Mining Purposes  
For full particulars apply

219 Commercial St., LOS ANGELES, CAL.

## DENVER PUBLIC --- SAMPLING WORKS,

M. E. SMITH, PRESIDENT.

ORES SOLD ON THE  
PUBLIC MARKET. Denver, Colo.

## Cheap Power!

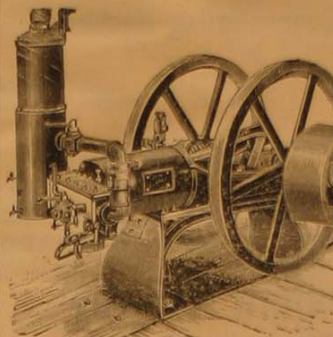

Save Money by Using

## — THE — "DANIEL BEST" Crude Oil Engine

This Engine can be operated on either Crude  
Oil, Distillate, Gasoline, or Kerosene. IT IS THE  
CHEAPEST POWER ON EARTH and is not  
tied to any one kind of Oil, but can use any kind  
that will make gas and is not handicapped by  
being compelled to use a certain Oil. Do not  
forget this when in need of an Engine.

We guarantee our Engines to work perfectly  
on California Crude Oil, or Distillate, or any  
other kind of gaseous Oil; we however prefer  
CALIFORNIA CRUDE OIL, from Coalinga,  
Fresno county, for the reason that gas from  
Crude Oil will produce more power from the  
number of feet of gas used than from any  
other Oil and it is also a natural lubricant as  
well, the valves being always lubricated suffi-  
ciently to prevent them from sticking, thus as-  
suring greater durability of the working parts  
than it otherwise would be in using dry gas.  
And another advantage we claim is, that danger  
from explosions is reduced to a minimum, there  
being no accumulation of gas but is used by  
the Engine as fast as it is generated and hence  
is absolutely safe. The following is a test that  
we made with one of our Five-Horse-Power Crude  
oil Engines running ten hours on the different  
gas oils:

|                     |                               |            |
|---------------------|-------------------------------|------------|
| Cal. Crude Oil..... | 40 grav., 7 1/4 galls. at 5c. | \$ .37 1/2 |
| Distillate.....     | 40 " 7 1/4 " " 8c.            | .60        |
| Dom. Coal Oil.....  | 40 " 7 1/4 " " 12 1/2 c.      | .93 1/4    |
| Gasoline.....       | 74 " 8 1/4 " " 15c.           | 1.11 1/4   |
| City Gas.....       | 1000 feet,                    | 2.00       |

We manufacture all sizes from two-horse power  
up, and will guarantee that our Engines will  
run cheaper and are more simple in construc-  
tion, have fewer parts and hence are more du-  
rable than any other Gas Engines on the market.  
Seeing is believing; don't take our word for it,  
but come and investigate for yourselves. You  
can always see one in operation at our works.  
We will be pleased to see you and will at all  
times take pleasure in showing them up. Our  
Engines are specially adapted for running well  
and mining machinery—in fact, for any kind of  
power desired, we are the pioneers and first in-  
ventors of Crude Oil and Distillate Engines. WE  
ALWAYS LEAD AND NEVER FOLLOW. Send for  
Catalogue and Price List of the only genuine  
Crude Oil and Distillate Engine made.

## The Best Manufacturing Co.

San Leandro, Cal.

## Pueblo Foundry, Machine Shops and Boiler Works

— MANUFACTURERS OF —

Wrought and Cast Iron Water Jacket Furnaces,  
MINING and Irrigation Pumps, Engines,  
Boilers, Hoisters, Tanks, Derricks, MINING  
MACHINERY, Brass Castings, light and heavy  
Forging. New and Second-hand Engines,  
Boilers and pumps always on hand.

PUEBLO, COLORADO.

## PERKINS Gas Engine

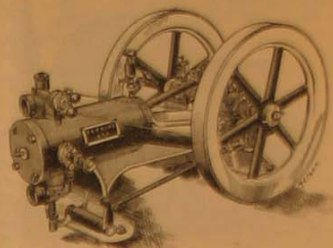

MODEL OF 1897

Composed of Sixteen parts, con-  
structed so plain and substantial that  
it may be taken to the desert mines  
without fear of unreliable operations,  
uses Storage and Dynamo for sparki-  
g, the cooling jacket water is used over.  
Uses about 8-10 of a gallon of gaso-  
line for each horse power for a twelve-  
hour run. Ten horse power engine  
weighs 2250 lbs. boxed for shipment.

## Perkins Power Hoist

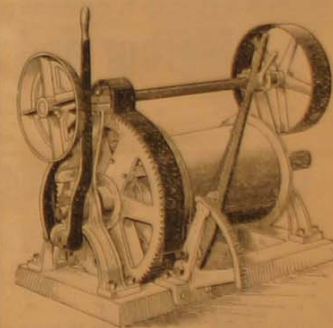

Is light and portable weighing 1050 lbs.,  
heaviest piece weighs 150 lbs., capacity  
1000 lbs. one hundred foot per minute,  
will lift 400 feet. A Safety latch follows  
every foot of the lift, guaranteeing ab-  
solute safety.

PRICE \$125.00

For full particulars, apply to

## Perkins Pump and Engine Co.

204 N. Los Angeles St., Los Angeles

## L. J. Lassell, ASSAYER & CHEMIST

All Orders by mail promptly attended to  
and accuracy guaranteed. Prices  
on application.

KINGMAN, - - - ARIZONA

## JNO. LYNCH

Assay Office and Chemical Laboratory.

Work by Mail Solicited. Mines Examined  
and reported on. Sampling of Ores  
attended to.

Kingman, - - - Arizona

Seventeen years' practical experience  
on Pacific Coast.

## L. E. AUBURY

ASSAY OFFICE:

1438 E Street

## Mining Engineer & Metallurgist

SAN DIEGO, CAL.

Special attention given to examination and re-  
ports on mining properties on Pacific Coast.  
Reference, Blochman Banking Co., San Diego



# THE PUEBLO Smelting and Refining Company,

PUEBLO, COLORADO.

BUYERS OF

Gold, Silver, Lead and Copper Ores,  
Copper Matte and Bullion.

## Refiners of Gold, Silver, Lead and Copper.

Manufacturers of Bar and Pig Lead, Lead Pipe, Antimonial Lead, Copper Ingots,  
Granulated Test Leads and Litharge.

Pays Highest Prices for all classes of Ores.

Especial Attention to Sampling by most Approved Processes.

Quick Returns on all Consignments.

## CHAS. B. BOOTHE & CO.

— Dealers in —

*Engines, Boilers, Pumps, Shafting Hangers, Pulleys, Belting, Lubricating Oils,*

**Engineering Supplies Mining Hoists Irrigating, Oil Well,**

**IRON and WOODWORKING Machinery**

— Of All Kinds —

Electrical Machinery and Apparatus.

Special Agents CANTON STEEL COMPANY, CANTON, OHIO

126-128 S. Los Angeles Street,

Los Angeles, Cal.

## VULCAN ROPEWAY

For Conveying  
Ore,  
Cordwood,  
Etc.



With Automatic Ore Loader and  
Automatic Dumping Device

EMPIRE, NEVADA, April 17th, 1896

**Vulcan Iron Works:**—GENTLEMEN: The ropeway furnished by your Company to convey tailings from Morgan Mill to Mexican Mill, a distance of seven-eighths of a mile, is giving entire satisfaction. We transport 200 tons of tailings in ten hours; one man does the whole business, including elevating tailings from hopper in the ground, operating Vulcan self-loader, and attending to the ropeway generally. The self-dumper requires no attention whatever. The Vulcan loader I consider the best feature in the whole Ropeway, making it possible for one man to load 200 tons in ten hours.

Yours very truly,

J. P. WOODBURY, Supt.

**VULCAN IRON WORKS,** Manufacturers of Mining Machinery,  
SAN FRANCISCO CAL.

## THE PUEBLO ORE CO.

ESTABLISHED 1896  
Public Samplers and Mine Representatives.  
Sales negotiated and ore looked after in interest of the shipper at any Pueblo smelter.  
Prices furnished. Mill runs made.  
Small lots purchased. E. W. OSBORN, Manager  
BOX 20 PUEBLO, COLO.

**CLARENCE HERSEY,**  
**Assayer and Chemist,**  
(Established 1879)  
LEADVILLE, COLORADO

Samples by Mail or Express Re-  
ceive Prompt Attention

SPECIMEN ASSAY PRICES:

Gold silver and lead, \$1.00; any two of the above, 75¢; any one of above, 50¢; copper analysis, \$1; platinum, nickel or tin, \$2.00.  
Write for full price list and mailing envelopes



## Fraser & Chalmers

### CHICAGO, ILL.

Have Brought Out a New Line of  
MEDIUM SIZED

#### STEAM HOISTING ENGINES



These are designed with great care by engineers familiar with the best previous practice, and knowing just what is wanted to render satisfactory service on a mine. Do you want such service? Then buy one of these improved machines.

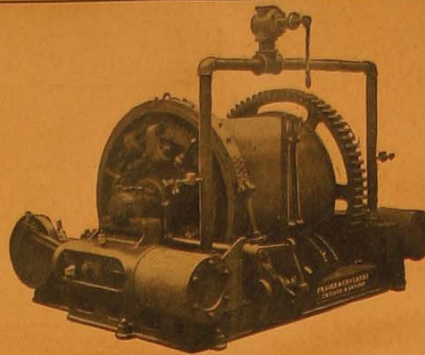

#### OUR SPECIAL LINES OF MANUFACTURE

On which we would be glad to quote are:

STAMP MILLS, SMELTING FURNACES,  
CYANIDE PLANTS, ORE CRUSHERS,  
FRUE VANNER CONCENTRATORS,  
RIEDLER AIR COMPRESSORS AND PUMPS,  
OTTO AERIAL TRAMWAYS,  
SHOES, DIES, CAMS,  
ROLLS AND JIGS.

Qualified by a Quarter Century of Experience to render you the best of service we invite your inquiries and Patronage.

Fraser & Chalmers,  
CHICAGO, ILL.  
80 BROADWAY, N.Y.

CITY OF MEXICO:  
DENVER, COLO.

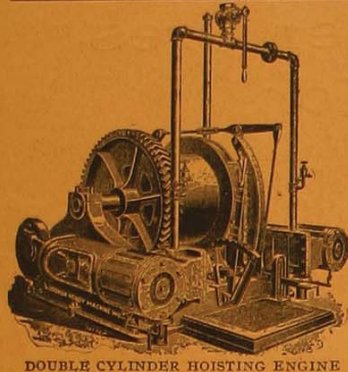

DOUBLE CYLINDER HOISTING ENGINE

## JOSHUA HENDY MACHINE WORKS, Nos. 38 to 44 Fremont St.

SAN FRANCISCO, CAL.

Manufacturers of and Dealers in

All the Latest Improved

Quartz Milling, Pumping, Smelting and Electrical  
Machinery, Boilers & Engines OF ALL POWERS,  
Mine and Mill Supplies.

BUILDERS of "HENDY" IMPROVED "TRIPLE-DISCHARGE" TWO-STAMP MILLS

PLANS, SPECIFICATIONS and ESTIMATES OF COST FURNISHED and CONTRACTS MADE  
FOR FURNISHING and ERECTING MINING and MILLING PLANTS for all conditions of Use.

## BAKER IRON WORKS

LOS ANGELES, CALIFORNIA

Manufacturers of

Mining and Milling Machinery, Atlas Engines and Boilers, Worthington Steam Pumps

Water Works Machinery  
A SPECIALTY

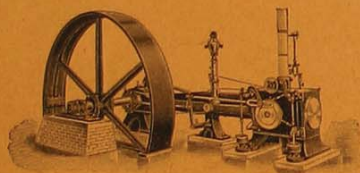

SIoux CORLISS ENGINES

The BEST MADE Simple and Compound

## The Murray Iron Works Company,

BURLINGTON, IOWA, U. S. A.

Engines \* Boilers \* Ice Machines

OF THE BEST GRADES

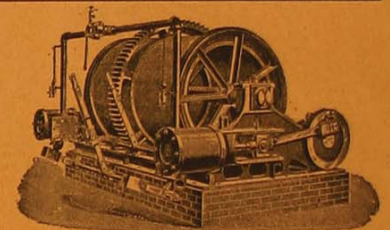

HOISTING ENGINES

HIGH GRADE  
SINGLE, DOUBLE, TAIL-ROPE

## Mining Timbers and Construction Lumber

(Calcasieu Long Leaf Yellow Pine Lumber)

Prices given for delivery to any point in Mexico by Rail through Porfirio Diaz, Nuevo Laredo Paso del Norte, and by Vessel through Gulf Ports of Tampico and Vera Cruz.

## Bradley-Ramsay Lumber Co.

LOUISIANA, U. S. A.

ADDRESS INQUIRIES FOR PRICES TO

R. N. WATSON, AGENT.

APARTADO NO. 118 MONTERREY, N. L. MEXICO

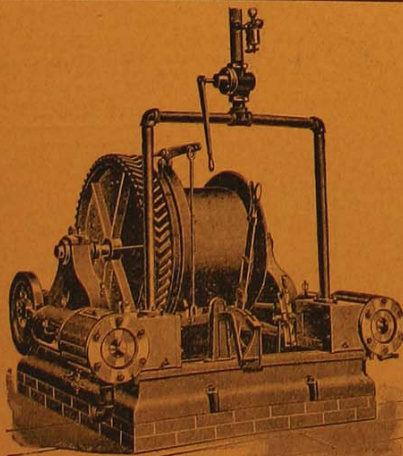

## PARKE & LACY COMPANY

21 and 23 Fremont St., San Francisco, Cal.



## MINING MACHINERY

SOLE AGENTS FOR

THE INGERSOLL-SERGEANT AIR COMPRESSORS AND ROCK DRILLS.

SOLE LICENSEE FOR THE MANUFACTURE AND SALE OF

THE ROPP STRAIGHT LINE FURNACE, For Roasting, Chlorinating and Desulphurizing Ores.

WE CARRY IN STOCK

Horizontal, Vertical and Portable Engines and Boilers. Rock Breakers, Cornish Rolls, Pulverizers, Concentrators, Ore Feeders. Hoisting Engines, Horse Power Hoisting Whims, Water Wheels, Steam Pumps, Ore Cars, Wire Rope, Ore Buckets, Water Buckets, Skips. Blowers and Exhaust Fans, Shafting and Pulleys, Belting, Oils and Mine Supplies. **Manganese Steel Shoes and Dies**

Estimates Furnished for Complete Plants for Hoisting Works, Smelters, Concentrating and Stamp Mills.